Track & Field News

World Wide Coverage of Track and Field

Vol. 2, No. 12, January, 1950 (Published monthly at P.O. Box 848, San Bruno, Calif.) $2.00 Per Year, 20c a copy.

Millrose

Gehrmann Decisions Wilt

In Disputed 4:09.3 Mile

NEW YORK, Jan. 28--The fastest mile of the year, a rhubarb over the winner of that race, and an almost 15 foot pole vault shared the spotlight of the Millrose Games.

Young Don Gehrmann and veteran Fred Wilt hit the tape together to turn in their fastest indoor miles with identical clockings of 4:09.3, just two tenths faster than Gehrmann ran in nipping Willie Slykhuis of Holland in this same Wanamaker mile last year.

And then came the problem of picking the winner. The two first place judges picked Wilt. But the second and third place judges both said Wilt was second. So head judge Asa Bushnell stepped forward and broke the tie, awarding the race to Gehrmann.

There was no recourse to the Bulova Phototimer as it was obscured. And one of the first place judges, Patrick Walsh, said he was protesting Bushnell's decision and would take it before an AAU committee February 3.

Officials also figured in Bob Richards' great pole vault which was first announced as 15 feet and then revised to 14-11½, just short of the magic 15 foot mark hit only by Connie Warmerdam but still ahead of every other vaulter.

Everybody thought Richards had achieved his desired goal when he gently knicked the bar on his first attempt. But no one had the foresight to measure the height in advance and it subsequently proved to be just a half inch short. Then, to make matters worse, it took half an hour to get a measurement at 15-1 and by then Richards had cooled off.

Gehrmann took the mile field through a 59.8 quarter and a 2:04.1 half, running on schedule. But he failed to shake his pursuers and first George Wade, then John Twomey moved to the fore, the latter hitting 3:08.5 for the three quarters.

At this point Wilt came up with a rush and Gehrmann was right behind. Pouring it on, Wilt seemed to be leaving a straining Gehrmann, but when they came off the last turn the Wisconsin ace poured it on and they hit the tape together.

Ireland's John Barry showed his best indoor form with 4:10.2 for third and Twomey clocked 4:11.5. Wade beat Tom Kirwan for fifth with 4:13.4.

Every race of the evening was close with the exception of the 60 where Andy Stanfield had an 18 inch margin over Ira Kaplan.

The 600 went to Frank Fox' stirring finish for an inches

(flip to "Gehrmann" p.8)

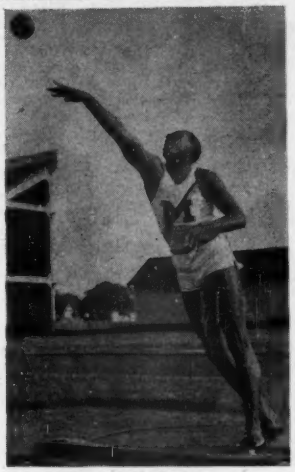

CHUCK FONVILLE

Coach Canham Tells Story Of Fonville Comeback

Chuck Fonville's 55-1 winning toss in the Michigan AAU relays was his first competitive effort since the 1948 Olympic trials.

Holder of the world's indoor record at 56-10 5/8 and undefeated up to the final trials, Fonville was one of the surprise failures to make the trip to London. Hoping rest would help his injured back, Fonville laid off for a couple of months, then resumed training only to realize he was up against a serious problem that would take more than a rest to cure.

The rest of the Fonville recovery story follows in the words of Michigan track coach Don Canham. It is the first complete and authentic report published:

"Fonville was operated on a year ago last October and did not remove the cast for six months. He was walking some in three weeks however.

"The operation was not a 'slipped disc' as reported. It was an operation on an unfused vertebrae that he was probably born with. Shot putting had caused irritation on the loose section of vertebrae in his back and nerves were constantly being pinched.

"The operation itself was a major one. The doctors removed a bone from his hip and then grafted it over three vertebrae in his lower spine. This insured the fixing of the loose end of the one vertebrae to the healthy vertebrae above and below.

"It of course has caused a certain limitation of movement in his lower back, but there is no pain and the recent X-rays show that there is no danger of further injury.

"He began to practice without the shot in October and be-

(turn to "Coach", p.2)

HEINO READY FOR ACTION

Viljo Heino, Finland's great distance star, begins his American indoor competition February 11 in the Toussaint two-mile of the New York Athletic Club Games.

The 36-year-old holder of the world's records at six-miles, 20,000 meters and for one hour arrived by plane January 28 for his initial try on the boards. His second race will be in the National AAU three miles February 18.

In 1944 Heino ran 14:09.6 for 5000m. and 8:52.8 for two miles, the latter a Finnish record.

Michigan AAU

Chuck Fonville Returns With 55-1 In First Meet

ANN ARBOR, Jan. 28--Chuck Fonville has come back!

The one time king of the world's shot putters put in his challenge for Jim Fuch's year old crown when he made his first competitive effort since retiring with a back injury 18 months ago.

It took just two puts in the Michigan A.A.U. relays for the lithe Michigan Negro to serve notice that his major operation was a success and he is ready for all comers. His first heave sailed 52-6½ and on his second he unloaded for 55-1. Two more throws were over 54' but were foul.

The return of Fonville, whose story is told in the adjoining column, overshadowed several other good performances.

Fred Johnson of Michigan State scored a triple, winning the broad jump at 23-10, the 60 in 6.3 and the lows. The highs went to James Mitchell of Michigan in the outstanding time of 8.1.

Purdue's frosh miler, John Stayton, ran 4:20.9 to edge Michigan's Justin Williams (4:21.5). And the two mile was an easy victory for sophomore Don McEwen of Michigan in 9:21.5. A meet record fell in the two-mile relay when Michigan State clocked 7:47.7 with Dianetti, Mikelski, Dreutzler and Mack.

Other winners: 440-McConner 50.7; 1000-Peppard,MSC,2:18.4; MileR-Michigan, 3:26.5; HJ-Dolan, 6-2 1/16; PV,Elmblad,Mich, 13-0;

Boston

Wilt Named Outstanding After Two Mile Win

Boston, Jan. 21— Voted the outstanding performer of the Boston Knights of Columbus track meet was Fred Wilt, who won the Larrivee 2-mile in the good time of 9:06.8 only 24

(flip to "Wilt", p.8)

Australia

Carr, Macmillan Star In Aussie Title Meet

by J.H. Galli

Edwin Carr, showing enormous improvement in style since his defeat of Herb McKenley a year ago, again won the Australian 440 yd. title, equalling Morris Curotta's record of 47.6 sec.

Striding magnificently all the way, and judging his pace beautifully, Carr had to move to beat Ross Price, an immature boy who surprised by clocking 47.9.

Don Macmillan, 6ft. 3in. giant, more or less played with the fields as he scored a fine 880yd.- 1 mile double, setting up a new National record of 4:15.8 in the latter.

Content to remain near the tail end of the field as John Plummer took them through 62, 68, and 66 sec. "quarters", Mcmillan just breezed past with unnerving ease in the last 40yd. to win by a narrow margin. Thanks to Plummer, all three place-getters were inside the old record.

Jack Treloar, who missed the last Nationals, regained his titles, but he ran rather scratchily to do it in 10 and 21.6 sec. A stiff breeze spoiled the times.

John Winter, Olympic high jump champion, managed to screw himself over 6'4" for first place.

Not so lucky was Theo Bruce, who split the US trio in the Olympic broad jump. It was his first competitive jump for the season, and having to take off into the wind could only manage 22'7¼". It cost him a place on the Empire team.

Although Olympic hop-step-jump runner-up, George Avery, wasn't good enough to compete for N.W.3. (no time for training), the event proved one of the best of the meeting, as Les McKeand, also an Olympian, cleared 50'4½" against the wind. Brian Oliver, who had beaten 50ft. a few weeks earlier, went to 49'10½" in spite of an injured knee; while Ian Polmear, who had never before done better than 45'5", filled third place with 48'6 3/4".

First sensation of the meet came when Peter Gardner, who holds the high hurdles record, went down at last to his "shadow", Ray Weinberg, in 14.6 against the breeze.

A casualty because of the water, Geoff Goodacre didn't produce the 440yd. hurdles record we had hoped for, although he whipped over the battens in 53.7.

Summaries:

100- Treloar (10.); 2, de Gruchy (1ft); 3, Gordon(2½')

220- Treloar (21.6); 2, de Gruchy (1½yd); 3, Wood(2).

(flip to "Carr", p.8)

Philadelphia

Wilt's 4:11.8 Is Best Mile Ever In Philly

by Frank Cooke

Philadelphia, Jan. 20— The "Ballincurry Hare" did all the chasing in the feature Philadelphia Mile as Fred Wilt, America's premier distance runner, led a fine field to a sizzling 4:11.8 for the fastest mile ever run in Philly.

John Joseph Barry, the Ballincurry Irishman now at Villanova, took an early lead from the pole position with Wilt being forced back in the pack as a result of being the only man in the second row. Neil Pratt, the Syracusan, took over at the second lap with Wilt still deep in the rear. It was Browning Ross with eight to go in the twelve lap duel.

Ross hit the half-way mark in 2:05.6 with Wilt right on his heels. With five to go, Wilt moved into the lead with the "Irish Hare" moving up to take over second from the fading Ross. From then on it was the PBI agent all the way. At the gun lap, Wilt cut loose with a kick that left no doubt as to the winner. Barry managed to close the gap to about 10 yards as Wilt hit the tape.

Barry's second was a very good 4:12.9. Ross finished a distant third in 4:17.3. Alf Holmberg, the Swedish exchange student at Tennessee, finished fourth, two-tenths of a second behind Ross. Pratt failed to finish, and Gerry Karver, former Penn State ace attempting a comeback, finished a poor sixth behind John Twomey. Pratt hit the first quarter in 60.3 and Wilt passed the six furlong mark in 3:09.8.

A second of seven meet records fell, and a trophy was retired with it when Curt Stone outran former teammate Horace Ashenfelter in the Lawson Robertson 2-mile. After taking turns at setting the pace for 23 of the 24 rounds, Stone jumped to the lead at the gun and led all the way in despite a determined bid by "Ash" coming off the final turn. Their official times were 9:07.2 and 9:07.7.

After Harrison Dillard streaked over the fifty yard highs in indoor record equalling time of 6.1 in the first semi-final, smooth, stylist Jim Gehrdes of Penn State edged out the world's greatest hurdler in a 6.2 final.

The nation's successor to Mel Patton, Andy Stanfield of Seton Hall, tied Ed Conwell's meet mark with a sterling 5.2. Chester (Pa.) High School's sprint sensation, Bennie Wright, finished second in a field that included Joe Cianciabella, former IC4A titlist, who was third in the final, Chuck Peters, Indiana's Big 10 champion, Bob Tyler, Morgan State's national junior 100 and 200 meter champion, and Jim Fielding, Georgetown's national interscholastic champ

George Rhoden, national 400 meter champion from Morgan State, took off like the proverbial bird, held the field back with a slow pace and staved off the final charge of Frank Fox to take the 600 in a cagey 1:15.3.

The Lincoln University intellectual, Roscoe Browne, retired the John Borican memorial trophy with a meet record performance of 2:15.8 for 1000 yards. Roscoe, one of the headiest in the game, took over at the gun lap and increased his lead all the way in to beat pace setter Jim Oberholtzer of Navy.

George Guida hit the first turn of the Paddock 300 in front and held off the charge of Herb McKenley to win in 33.1, well off the record of 32.3. McKenley tried to go inside on the final turn, stumbled, and pulled up to take third and last behind Canadian Bob McFarlane.

The Reverend Robert Richards of the Illinois AC donated a record to the evening's entertainment by soaring 14'6" to top his own 14'4" of last year. San Diego State's Bobby Smith went out at 14'3" after his "unbreakable" spun glass pole snapped. In the high jump, Victor Fritts, an unknown Penn State junior, leaped 6'5" to record the second upset of the evening.

Summaries:

50- 1, Stanfield (5.2);2,Wright;3,Cian.;4,Kaplan.
600- 1,Rhoden;2,Fox;3,Maiocco; 4, Pearman.
1000- 1,Browne;2,Oberholtzer; 3,Owens,Ind.;4,Thompson,Vil.; 5,Wittereich, Princeton.
2-mile- 1,Stone;2,Ashenfelter; 3,Church;4,St.Claire, PS.
50 HH- 1,Gehrdes;2,Dillard;3, Mitchell;4,H.Taylor,Shan.CC.
HJ- 1,Fritts(6'5");2,tie:Lyster, Vislocky, Vessie, Williamson, A.Webb, & J.Webb(6'3"
PV- 1, Richards(14'6");2,Smith (14');3, Korik (13'6").

McKENLEY WINS

BROOKLYN, Jan. 21--Displaying rare indoor form, Herb McKenley came close to record time as he won the 500 yard feature of the Knights of Columbus Long Island Chapter's third annual meet.

The 440 champ broke on top and stayed there to win the only scratch event in 57.7, the flat floor record being Hugo Maiocco's 57.4. McKenley beat Mal Whitfield, who collided with C.Tyson on the last turn, by 10 yards with Reggie Pearman another yard back and Jim Gilhooley fourth.

SOUTH LONDON H. 30 MILE RACE	
1, Jack Holden	3:11:49
2, Jack Patterson	3:18:52
3, Fred Gratton	3:18:53
4, W.H. Kelly	3:20:17
5, H.W. Dennis	3:20:42
6, Tom Richards	3:24:35

AAU 25,000 METER RUN	
1, Charles Robbins	1:23:00.7
2, Jesse Van Zant	1:26:01
3, Lou White	1:29:10

AAU 30,000 METER WALK
1, Wm. Mihalo (3:00:55)
2, Ernest Weber
3, John Deni

Met. AAU

Easy Double for Wilt

New York, Jan. 14— Fred Wilt won an easy double and other favorites scored easy victories in the Metropolitan AAU championships at the 102d Engineers Armory and, outdoors, on the Columbia track.

Wilt won the mile in 4:16.6 and the 3-mile in 14:32.6, but the best marks of the meet were made in the afternoon on Columbia's board runways.

Buddy Fowlkes of the NYAC broad jumped 24'7¼", a personal record by over a foot. Dick Bastar of Army vaulted 12'9¼" for another meet record. Stan Lampert set a third mark in the shot with a put of 53'7 5/8", but won the event only after Bernie Mayer was declared a professional and disqualified after a put of 55'5". Henry Dreyer won his fifth title in the 35-lb weight throw with a heave of 55'1½".

Indoors, the only exciting race saw Frank Prince of Panama, running for the NY Pioneer Club, lose a 20 yard lead in the last 220, finishing 8 yds back of John Moran.

Henry Laskau set a new mark of 6:30 in the mile walk.

Frank Fox came from fifth to first in the last lap of a slow 600. Hugo Maiocco, staying out of the 600, won the mile relay for NYU with a 48.6 anchor leg, tying the meet record of 3:22.1.

Other results:

60- 1, Kaplan (6.5); 2, Grace (2); 3, Zegger; 4, Hite.
600- 1, Fox (1:14.4); 2, Pearman(1:15.1);3,Ham (1:15.3).
1000- 1, Moran(2:17.9);2,Prince(2:19.3);3,Omeltchenko(2:19.5);4,Comerford(2:20.7).
Mile- 1,Wilt(4:16.6);2,Browne (4:23.4);3,Seebode(4:24.1); 4, Quinn (4:24.2)
3-mile- 1, Wilt(14:32.6);2, Lucas(14:52.7);3,Lewandowski (14:53.9);4,Checola(15:04.5).
Mile walk- 1, Laskau(6:30); 2, Kotraba(7:10.6);3,Terry(7:12.7
70 HH- 1, Harrington (9.3).
HJ- Vislocky (6'6¼")2,Webb(6'2
2-mile R- 1, NYPC(8:00.5); 2, Manhattan(8:03);3,Fordham(8:4
1060 Med.R- 1, NYPC(1:57.8);2, Fordham(1:58.1);3,Col.(2:00.5

Coach Canham Tells Story

(continued from page 1)

gan to put some in November--about the 15th. We did one month of easy work from a stand and he did not start going across the circle until late December.

"At the present time his speed is not what we hope it will be, but his attitude and desire to return are wonderful. He has been over 53' and I feel he will continue to improve as he becomes to take more time from his studies for practices.

"It appears that any improvement will be very gradual, as there are certain form adjustments that must be made due to the lack of flexibility.

Don Laz Does 15 Feet In Interclass Meet

Champaign, Ill., Jan 21— Don Laz, 20-year-old junior at the University of Illinois, pole vaulted 15 feet, according to reports from a frosh vs varsity meet.

Although the mark cannot be recognized as any sort of record, Laz becomes the second vaulter in history to clear 15 feet. The meet referee measured the mark and said it was "a little bit more than 15 feet".

Laz sprang into prominence early last year, adding a foot to his best height when he went over 14 feet. He cleared 14 feet six times in 1949, tying for third in the AAU and going unplaced in the NCAA.

Laz is an all-round athlete with a reputation as a basketball and football player. He is also a high and broad jumper. He is working closely with Bob Richards.

ARMY 59½, MANHATTAN 49½
600- Noll, M (1:13.6)
Mile- Duffy, M (4:20.0)
2-mile- Checola,M(9:32.8); 2, Lewandowski,A;3, Shea, A.
Mile R- Manhattan (3:21.3)
HJ- Gilchrist, M (6'3")
BJ- Gilchrist, M (23'1")
PV- Bastar, A (13')
35-lb Wt- Ogle, M (52')

THREE WINS FOR GOURDINE

ITHACA, NY, Jan. 21--Meredith Gourdine, Cornell's bright sophomore star, won three events against Dartmouth, capturing the 75 in 7.8, the 75 lows in 8.2 and the broad jump at 23-6½.

N. Ehinger, D, soared over 6-5 3/8 while Charley Moore, C, won the 440 in 50.9. A. Gardiner,C, won the shot at 48-8 3/4 and the weight at 52-6 3/4 while P. McCreary,D, took the 75 highs in 9.2.

100 KILOMETER WALKING RACE

A walking race of 100,000 meters (over 62 miles) in Milan, Italy, was won by Dordoni of Italy in 10:24:52. Claude Hubert, French 50,000 meter champion, was second in 10:30:43.

STARTING BLOCKS IMPROVED

Bresnahan Starting Blocks (Pat. 2144962)

1. **Spike-resistant Rubber Face (Detachable)**
2. **Holds position rigidly**
3. **Adjusts to 5 angles of Foot**
4. **Compact (5" x 10") Weight—5 lbs.**
5. **Steel base Price $5.00 pr.**

See your dealer or write direct to

G. T. BRESNAHAN
1033 E. Burlington St.
IOWA CITY, IOWA

Washington

Short Track Produces "Record" Performances

Washington, DC, Jan. 14— Feature of the 3d annual Washington Evening Star Games was a missing six-foot link from the steel tape used to measure the track, causing sensational times in some events, such as Don Gehrmann's 4:01.6 "mile".

Completely overlooked in the confusion was an 8.4 70 yard high hurdles victory for Jim Gehrdes, which tied the world's indoor record. Gehrdes, one of the best of a great crop of hurdlers, whipped a good field in breaking his own meet record of 8.5. Second to Gehrdes was unheralded Bob Morrow of North Carolina. Bill Mitchell, Georgetown's rugged 14.2 man, was third. Bill Fleming of Notre Dame, who is very close to being the world's best, hit the last hurdle and was unplaced.

A new sprint star flashed to the fore in the person of 1949's high school All-American, Henry Thresher, now running for Mercersburg Academy. Thresher, only 17 years old, won the 70 in 7.1, only one tenth behind the world's mark. He won the 80 in a fast 7.9, but was left at the start in the 100, finishing second. He defeated Bill Mathis (1946 AAU and NCAA, and 1947 AAU champ), Bob Tyler (9.5 sprinter and junior AAU champ), Marcellus Boston of Iowa (former 70 yard record holder at 7.2), and Jim Fielding of Georgetown Frosh (a 9.6 sprinter in 1948).

Hurdle and sprint distances were the only correctly measured races of the evening. Adding to the confusion were attempts by officials to make last minute changes in the starting lines, and a guess as to Gehrmann's time, which was announced to the crowd of 5,000 as the official time.

Gehrmann ran a front race all the way, sprinting at the end to maintain his ten yard lead over George Wade, who dashed past Josh Tobey and John Twomey on the last lap.

The feature race of the evening brought together Herb McKenley, Charley Moore, and George Rhoden in the 600. McKenley, applying new tactics taught him by Seton Hall's ace middle distance coach Johnny Gibson, trailed along with the pack instead of running himself to death early. But he was up against great runners, and could finish only third. Charley Moore was the winner, with Rhoden second.

Moore's Cornell teammate, Bob Mealey, took the 1000 from Jim Oberholtzer and Henry Stoltman.

John Joe Barry nipped Horace Ashenfelter at the tape in the 2-mile, with Curtis Stone third.

Times meant nothing in the 600 and 1000, but experts were able to guess at "correct" times for the mile and 2-mile. The mile was actually 69.2 yards short, which would make Gehrmann's time something over 4:12. Barry's 2-mile was probably equal to 9:15.

The two sky-climbing field events ended in ties. Bob Richards and his protege, Don Laz, vaulted 14 feet to beat out Martin Korik of Tennessee. In the high jump, three men cleared 6'4". They were John Heintzman (2d in the 1949 AAU) Dick Lyster (indoor IC4A co-champion), and newcomer Bob Monroe of Virginia Tech.

Sprint results:
70- 1, Thresher (7.1); 2, Tyler; 3, Fielding; 4, Boston.
80- 1, Thresher (7.9); 2, Fielding; 3, Mathis.
100- 1, Fielding (9.8); 2, Thresher; 3, Mathis; 4, Boston.

On Your Marks

By Bert Nelson

Jesse Owens was named greatest track athlete of the past 50 years in an Associated Press poll of sports writers. The sprint, low hurdle and broad jump champion received 201 votes to rate far ahead of Jim Thorpe who was second with 74. Others, in order, were: Paavo Nurmi, 31; Glenn Cunningham, 30; Cornelius Warmerdam, 12; Babe Didrickson, 9; Charlie Paddock, 8; Gunder Hagg, 5; Bob Mathias, 5; and Fanny Blankers-Koen, 3.

* * *

Just out of the hospital where he was operated on for a detached retina of the left eye is Ken Doherty, University of Pennsylvania coach.

* * *

Three of Ireland's top track stars are reported to have accepted scholarships at Villanova. They are Jimmy Reardon, who did 47.8 in placing fourth in an Olympic 400m. semi-final; Cumin Clancy, Irish record holder in the discus at 152-6 and said to be just beginning; and John Joe Barry, who has done 4:08.6, 8:59 and 13:56.2 and who is now racing indoors here.

* * *

Herb Barten, who said last year he was moving to the San Francisco area to run for the Olympic Club there, has decided to stay on his job in the mid west.

GARDNER WINS HURDLES IN 14.2

Reversing the decision in the Nationals a week earlier, Peter Gardner, Olympic fifth place winner, edged out Ray Weinberg by half a yard to take the Victoria (Australia) 120yd. hurdles title in the fast time of 14.2sec.

Champions:
100- Murray Morris (10.0)
220- Morris (22.2); 2, Bartram
440- Ross Price (48.9)
880- Don Macmillan (1:55.5)
Mile- Macmillan (4:22.6)
3-mile- L. Perry (14:50)
HH- Gardner (14.2); 2, Weinberg (½); 3, Mullins (4).
220 H- Ken Doubleday (23.9)
440 H- Doubleday (54.9)
Discus- Ian Reed (151'5½")

PREP DOES 6-4¾

NEW YORK, Jan. 13--Seventeen-year-old Frank Gaffney of Andrew Jackson High, Queens, high jumped 6-4¾ in a schoolboy meet.

Brooklyn

Maiocco Breaks 500 Mark For Flat Floor Tracks

BROOKLYN, Jan. 6— Half a dozen brilliant performances in the Brooklyn KC meet forecast an outstanding indoor season for 1950. Winning times on the flat boards of the 106th Regiment Armory were exceptional.

Hugo Maiocco broke all records for a flat-floor 500; and Fred Wilt and Phil Thigpen ran near-record races in the two mile and 880. John Vislocky, Ira Kaplan, and George Wade were the other stars.

Maiocco, an NYU senior who placed third in last year's outdoor AAU 400 meters, made his first start in a cup race a sensational one. He caught Herb McKenley on the final turn and shot far ahead, holding off the stretch drive of Frank Fox, last year's No. 1 600 yard racer. Maiocco won by a yard in 57.4, only half a second behind George Guida's world indoor mark, made on a banked track.

Wilt, the national 5,000, 10,000 and cross country champ, ran away from his fellow internationalists, Ashenfelter and Stone, to win the 2-mile in the outstanding flat-floor time of 9:06.2. Wilt's time was .8 seconds faster than Don Lash's meet record, and more than 13 seconds faster than Wilt's winning time of last year.

Thigpen, 1000-yard champ in the 1948 AAU and 1949 IC4A, and a 1:51.3 half miler outdoors, defeated the world's No. 1 half miler, Mal Whitfield, in a 1:55.8 880, exceptional time for flat boards. Whitfield made up all but 18 inches of a 15-yard deficit in the last quarter, indicating he will improve upon last year's weak efforts.

George Wade, a Yale senior who ran many brilliant races last season, won a mile handicap race in 4:20.3 and came back to win the 1000 in 2:17.1. In the mile, Wade defeated Alf Holmberg, Swedish 4:09 miler who is a freshman at Tennessee. Both runners ran from the back mark. Holmberg ran 4:21.5.

Ira Kaplan won the Great American Sprint Series for the second year in a row, scoring 5 points to 7 for Joe Cianciabella, and 8 for Doug Fowlkes, former Georgia Tech 9.6 and 21.1 sprinter, now running for the NYAC. Andy Stanfield, favoring a slight muscle pull, did not run.

John Vislocky, always a top indoor jumper, leaped 6'7" to win the handicap high jump from scratch. Arnold Webb of Brooklyn College cleared 6'4".

National champion George Rhoden ran his anchor 440 in 47.9, but his Morgan Staters, running from scratch, finished last. Seton Hall, off 12 yards, won in 3:21.1.

Henry Laskau approached his own best-on-record performance of last year, taking the mile walk in 6:35.3.

Summaries:
60- 1, Cianciabella (6.4); 2, Zegger, Columbia; 3, Kaplan; 4, Fowlkes; 5, Keller, Yale.
80- 1, Kaplan; 2, Fowlkes; 3, Cianciabella; 4, Zegger. (8.3).
100- 1, Kaplan (10.0); 2, Fowlkes; 3, Cianciabella; 4, Zegger; 5, Keller; 6, Jones, Lin.
500- 1, Maiocco (57.4); 2, Fox (57.6); 3, McKenley (58.0); 4, Gilhooley (58.3); 5, Pearman (58.8). (New flat floor rec.)
880- 1, Thigpen (1:55.8); 2, Whitfield (1:55.9); 3, Stoltman, Yale (1:57.2); 4, Browne (1:57.7); 5, Comerford (1:59.5)
2-mile- 1, Wilt (9:06.2); 2, Ashenfelter (9:20.9); 3, Stone (9:27.6); 4, Quinn (9:28.7); 5, Osterberg (9:33.2).

Met. AAU Open

Fox Captures Fast 600 For Season's First Cup

New York, Jan. 4— Frank Fox won the first cup race of the indoor season, the 600 yd run of the Metropolitan AAU Open Meet at the 3d Engineer Armory. Fox, last year's No. 1 600 yard man and outdoor IC4A 440 champion, came from far behind to run Herb McKenley into the boards. The black-haired Fox, now an instructor at Seton Hall, clocked the fast time of 1:12.1 for the flat track.

McKenley, the fading world record holder in the 440, led by 15 yards at 300 yards, and by ten yards at the 440, which he passed in 49.8. Fox closed fast on the back stretch, breezed past McKenley on the turn, followed by Phil Thigpen.

Thigpen, a half-miler of great promise, finished five yards back of Fox in 1:12.9. Big Jim Gilhooley of the NYAC went past McKenley in the stretch, clocking 1:13.5 to 1:14.2 for Hustling Herb. In last place all the way was Reggie Pearman, time 1:17.5.

John Vislocky high jumped 6'6¼" and Henry Laskau walked a mile in 6:37.3. Three other scratch men won their events. George Wade took the mile in 4:20.2, Ignatius Rienzo of Manhattan took the 1000 in 2:17.2, and Robert Carty of Manhattan, sixth in last year's AAU 200 meters, took the 300 in the good time of 32.3.

Ted Mearns, a 19-year-old junior at Yale, used a 100 yard handicap to win the two mile in 9:19.2. Scratch man Tommy Quinn ran 9:31.2 for fifth place.

Hugo Maiocco, one of the nation's best quarter-milers, blazed through a 48 second last quarter in the mile relay, but could not quite catch Seton Hall, off 15 yds behind NYU. Seton Hall's time was a fast 3:19.9.

OLYMPIC REPORT

The official report of the British Olympic Committee is now available in this country. For your copy of this picture filled complete summary, send $1 to TRACK & FIELD NEWS, Box 246, San Bruno, Calif.

1949 World List

compiled by D.H.Potts
n - denotes non-winning mark

100 yards
9.4 Harrison Dillard(USA)Br.O.Gms.,4/16
9.5 Lloyd LaBeach(Panama)Victorian Ch.,1/29
9.5 Dean Smith(USA)
9.5 Don Campbell(USA)Colorado Rlys.,4/30
9.5 Robert Tyler(USA)Colored IC, 5/14
9.5 Perry Samuels(USA)Southwest Conf.,5/14
9.5 Emmanuel McDonald-Bailey(Gt.Brit.)5/21
9.5 Mel Patton(USA)NCAA(heat),6/17
9.6 John Bartram(Australia)Tasmanian Ch.,3/12
9.6 Paul Bienz(USA)Southern Rlys.,4/9
9.6 Mackey Dunn(USA)Wyo. vs.Colo.A&M,4/16
9.6 Douglas Fowlkes(USA)Ga.Tech vs.Tenn.,4/23
9.6 Charles May(USA)Purdue vs.Ohio St.,4/23
9.6 Arthur Brown(USA)SW Conf.(heat),5/13
9.6 Bill Fall(USA)Compton Inv.;6/3
9.6 Andrew Stanfield(USA)Alhambra Gms.;6/10
9.6 Henry Thresher(USA)
9.6 n Robert Work(USA)NCAA(heat);6/17
9.7 Charles Parker(USA)Border Olympics;3/12
9.7 M.Harrell(USA)Okla.A&M Rlys.;3/26
9.7 Roger Reinke(USA)Pomona vs.Cal Tech;4/1
9.7 J.D.Murphy(South Africa)Johannesburg;4/2
9.7 Telford Neely(USA)Miss.St.vs.Aub.; 4/2
9.7 Eugene Carter(USA)HP vs.N.Tex.,TCU;4/7
9.7 Robert Crowe(USA)S.Jose vs.SD,SB;4/9
9.7 Payne(USA)SMU vs.TCU;4/13
9.7 Hankins(USA)
9.7 Paris(USA)
9.7 Erbie Schopper(USA)Los Angeles;4/22
9.7 n Harold Omer(USA)Purdue vs.Ohio St.;4/23
9.7 Steve O'Meara(USA)S.Jose vs.COP;4/23
9.7 Ollie Matson(USA)Morgara,Cal.;4/29
9.7 Charles Peters(USA)Penn Rlys.;4/30
9.7 n Lorenzo Wright(USA)Penn Rlys.;4/30
9.7 Dave Henthorne(USA)Kl.Falls,Ore.;4/30
9.7 John Calentano(USA)Loyola vs.Whit.;4/30
9.7 J.Payne(USA)D.of Col.AAU; 5/3
9.7 William Napier(USA)Denton,Tex.;5/3
9.7 George Adrian(USA)Los Angeles;5/6
9.7 Jones(USA) 5/7
9.7 Charles Springer(USA)Nev.vs.SFS;5/7
9.7 C.Fetterolf(USA) 5/8
9.7 Rodney McClay(USA)Kans.St.vs.Neb.;5/11
9.7 Dick Kaniston(USA)WSC vs.Wash.;5/14
9.7 Glenn Christian(USA)Idaho vs.Mont.;5/14
9.7 Don Anderson(USA)West Coast R.(heat)5/14
9.7 Raphael Fortun(Cuba)
9.7 Fred Johnson(USA)ICAA(heat);5/28
9.7 Buddy Coleman(USA)London,Ont.;5/28
9.7 Wilbert Lancaster(USA) 5/30
9.7 Russ Binder(USA)Downingtown,Pa.;6/4
9.7 Edward Conwell(USA)Metro.AAU; 6/11
9.7 Herb McKenley(Jamaica)Georgetn,B.G.;7/30
9.7 Leslie Laing(Great Britain)vs.Jr.;8/1
9.7 Dave Johnson(Australia)Sydney;10/1
9.7 John Treloar(Australia)Sydney;12/10
with wind:
9.1 Mel Patton(USA)USC vs.UCLA;5/7
9.2 Telford Neely(USA)Miss.St.vs.LSU;4/30
9.5 Eugene Carter(USA)Abilene,Tex.;3/23
9.5 Paul Bienz(USA)Tulane vs.Ga.Tech;4/16
9.6 Maurice Curotta(Australia)Napier,NZ;2/26
9.6 Dave Gemmie(USA)Pepperdine vs.Ariz.;3/26
9.6 Tom Mason(USA)Iowa Tchrs.Rlys.;4/23
9.6 Don Hardy(USA)COP vs.SFS; 4/30
9.6 Robert Crowe(USA)S.Jose vs.Fresno;4/30
9.6 Joe Graffio(USA)Los Angeles; 5/6
9.6 n George Pasquali(USA)USC vs.UCLA;5/7
9.6 DeVries(USA)SFS vs. Chico; 5/17
9.6 A.Eustace(New Zealand)NZ Ch.(heat);12/31
9.7 Joe Gonzales(USA) 4/8
9.7 n Ernie Lightner(USA)UCLA vs.USC; 5/7
9.7 n Ed Tunnicliff(USA)Evanston; 5/14
9.7 John Zegger(USA)Metro.Jr.AAU; 6/5

100 meters
10.3 Mario Fayos(Uruguay)Montevideo;4/
10.3 Andrew Stanfield(USA)AAU; 6/25
10.3 Herb McKenley(Jamaica)Kingston;9/4
10.4 Harrison Dillard(USA)Georgetown,BG;4/21
10.4 Emmanuel McDonald-Bailey(Gt.Brit.) 5/15
10.4 Robert Tyler(USA)AAU Jr.;6/24
10.4 Charles Peters(USA)AAU(heat);6/25
10.4 n Robert Work(USA)AAU;6/25
10.4 Kuno Wittekindt(Germany)Kassel;7/17
10.4 Heinz Fischer(Germany)Hörde;8/14
10.4 Haroldo P.da Silva(Brazil)Sao Paulo;11/5
10.5 Albert Mejia(USA)Compton vs.U.Mex.;4/16
10.5 Georg Kremer(Germany)Hamm;5/20
10.5 Vladimir Shuharjev(USSR);Moscow;5/29
10.5 Levan Sanadze(USSR)Tsilisi;6/6
10.5 Gesualdo Pecma(Italy)Milan;6/12
10.5 n Jerome Biffle(USA)AAU Jr.;6/24
10.5 n Don Campbell(USA)AAU(heat);6/25
10.5 n Edward Conwall(USA)AAU(heat);6/25
10.5 Leo Lickes(Germany)Duisberg;6/26
10.5 n Etienne Bally(France)Basel;8/20
10.5 Finnbjörn Thorvaldsson(Iceland)8/25
10.5 Leslie Laing(Jamaica)Bordeaux;9/4
10.5 n Antonio Siddi(Italy)Brescia;11/1
10.6 Lloyd LaBeach(Panama)Sydney;1/19
10.6 Raphael Fortun(Cuba)
10.6 Bill Fall(USA)Compton Inv.;6/3
10.6 Zdobyslaw Stawczyk(Poland)Szczecin;6/12
10.6 Haukur Clausen(Iceland)Reykjavik;6/17
10.6 G.Dagman(USSR)Odessa;6/19
10.6 n William Dwyer(USA)AAU(heat)6/25
10.6 n John Zegger(USA)AAU(heat);6/25
10.6 n Wilbert Lancaster(USA)AAU(heat);6/25
10.6 n Dave Henthorne(USA)AAU;6/25
10.6 n Buddy Coleman(USA)AAU;6/25
10.6 n Nikolaj Karakulov(USSR)Moscow;7/5
10.6 P.Golovkin(USSR)Moscow;8/
10.6 Craig Dixon(USA)Kristianstad,Swd.;8/11
10.6 n Gunther Pesch(Germany)Hörde;8/14
10.6 Alexander Jarko(USSR)Ukrainian Ch.;8/21
10.6 György Csányi(Hungary)Kosice,CSR;9/4
10.6 Gerardo Bönnhoff(Argentina)9/17
10.6 n Werner Zandt(Germany)Bad Kreuznach;9/25
10.6 Alfredo Gramacho(Brazil)
10.6 Paul Braekman(Belgium)Brescia;10/8
10.6 Alberto Triulzi(Argentina)10/10
10.6 A.Bester(South Africa)
10.6 n Helio C.da Silva(Brazil)Sao Paulo;11/5
with wind:
10.2 Emmanuel McDonald-Bailey(Gt.Brit.)5/28
10.5 Gerardo Bönnhoff(Argentina)3/12
10.6 Henry Johansen(Norway)Bodö;7/10
10.6 William Albans(USA)Joensuu,Finl.;8/14

220 yards, straightaway
20.2 Mel Patton(USA)USC vs.UCLA;5/7
20.3 Lloyd LaBeach(Panama)BYU Inv.;4/23
20.5 Paul Bienz(USA)SEC vs.So.C.;5/28
20.5 n Andrew Stanfield(USA)NCAA;6/18
20.7 Charles Peters(USA)PCC vs.Big 10;6/21
20.8 Ted Haggis(Canada)Natl.Exh.;9/3
20.9 Charles Parker(USA)SW Recreational;3/19
20.9 Arthur Brown(USA)SW Conf.(heat);5/13
20.9 Herb McKenley(Jamaica)West Coast R.;5/14
20.9 n Ira Kaplan(USA)ICAA;5/28
20.9 Douglas Fowlkes(USA)SE AAU;6/4
20.9 Henry Thresher(USA)
21.0 Gay Bryan(USA)Stanford vs.UCLA;4/9
21.0 Stonie Cotton(USA)SW Conf.(heat);5/13
21.0 Don Campbell(USA)NCAA(heat);6/17
21.1 Roger Reinke(USA)Claremont,Cal.;4/23
21.1 Robert Crowe(USA)Calif.CAA;5/7
21.1 n William Napier(USA)SW Conf.;5/14
21.1 Edward Conwell(USA)Metro.AAU(heat);6/11
21.2 Craig Dixon(USA)UCLA vs.SB;4/2
21.2 Art Williams(USA)S.Diego vs.SB,SJ;4/9
21.2 John Bradley(USA)Fullerton,Cal.;4/20
21.2 Ollie Matson(USA)Morgara,Cal.;4/29
21.2 Bill Fall(USA)West.JC Conf.(heat);5/3
21.2 Erbie Schopper(USA)Los Angeles;5/5
21.2 Richard Stolpe(USA)Okla.A&M vs.Ark.;5/6
21.2 n George Pasquali(USA)USC vs.UCLA;5/7
21.2 n Ernie Lightner(USA)UCLA vs.USC;5/7
21.2 Holt Brewer(USA)Spokane,Wash.;5/14
21.2 Joe Cianciabella(USA)West Point;5/18
21.2 Remegino(USA)
21.2 Robert Schepers(USA)Mich.St.vs.Marq.;5/21
21.2 James Conaway(USA)Metro.AAU(heat);6/11
with wind:
20.3 Paul Bienz(USA)Tulane vs.Ala.;5/7
20.4 Eugene Carter(USA)Abilene,Tex.;3/23
20.5 n Douglas Fowlkes(USA)Ga.Tech vs.Tul.;4/16
20.7 Bill Napier(USA)Tex.A&M vs.Tex.;4/9
20.7 Ira Kaplan(USA)Metro.AAU;6/11
20.9 Wilbert Lancaster(USA)Penn St.vs.MS;5/14
20.9 William Gould(USA)New Engl.IC;5/21
21.0 Robert Crowe(USA)S.Jose vs.Fresno;4/30
21.2 Joe Graffio(USA)Los Angeles;5/6

200 meters turn(*220 time less 0.1 second)
20.9* Herb McKenley(Jamaica)Australian Ch.;1/22
20.9 Andrew Stanfield(USA)Oslo;8/31
21.0*n John Bartram(Australia)Austral.Ch.;1/22
21.0* Telford Neely(USA)Miss.St.vs.Miss.;5/7
21.1* Lloyd LaBeach(Panama)Austral.Ch.(heat)
21.1*n Ian Wood(Australia)Austral.Ch.;1/22
21.1* Charles Peters(USA)West.Conf.;5/21
21.2* Maurice Curotta(Australia)Napier,NZ.;2/26
21.2* Hendrik Lombard(So.Africa)Pretoria;3/23
21.2 Craig Dixon(USA)Växjo,Sweden;8/13
21.2 Zdobyslaw Stawczyk(Poland)Student G.;8/20
21.3 Emmanuel McDonald-Bailey(Gt.Britain)5/14
21.3* George Guida(USA)Georgetown,B.C.;8/4
21.3* Leslie Laing(Jamaica)Bristol;8/20
21.3* Etienne Bally(France)vs.Sweden;10/2
21.4* Charlie Campbell(Australia)Sydney;1/8
21.4 n Don Campbell(USA)vs.Norden;7/29
21.4*n John Wilkinson(Gt.Brit.)Southampton;9/10
21.4* John Treloar(Australia)Sydney;12/10
21.5 Miroslaw Horic(CSR)St.Gms.(heat);8/19,
21.5 Werner Zandt(Germany)Bad Kreuznach;9/25
21.6 Gerhard Luther(Germany)München;7/
21.6 n Walter Schreiber(Germany)München;7/
21.6 Leo Lickes(Germany)Oberhausen;7/24
21.6 Jean-Pierre Guillon(France)St.Gms.(heat)
21.6 n Yves Camus(France)St.Gms.;8/20
21.6 Haukur Clausen(Iceland)Reykjavik;8/20
21.6 Gerardo Bönnhoff(Argentina)9/25
21.6 Antonio Siddi(Italy)Brescia;10/8

400 meters(*440 time less 0.3 second)
46.2 Herb McKenley(Jamaica)Compton Inv.;6/3
46.2 Mal Whitfield(USA)Goteborg;8/28
46.4 George Rhoden(Jamaica)AAU;6/25
46.6* Dave Bolen(USA)Colorado Rlys.;4/30
46.7*n Bill Parker(USA)Compton Inv.;6/3
46.7* Charles Moore(USA)NCAA;6/18
46.8*n Reginald Pearman(USA)NCAA;6/18
46.9*n George Guida(USA)Compton Inv.;6/3
46.9* Arthur Wint(Jamaica)London;6/6
47.0*n John Strasenburgh(USA)Penn vs.Cornell;5/7
47.0* Ray Holbrook(USA)Southwest Conf.;5/14
47.1*n Frank Fox(USA)NCAA;6/18
47.2*n Wells DeLoach(USA)NCAA;6/18
47.2*n Larry Hoff(USA)NCAA;6/18
47.2 Antonio Siddi(Italy)vs.Belgium;10/2
47.3* Hugo Maiocco(USA)Metro.AAU;6/11
47.3 Charles Slade(USA)AAU Jr.;6/24
47.3* Edwin Carr(Australia)Aust.Ch.;12/31
47.4* Schalk Booysen(So.Africa)Johannesburg;4/9
47.4* Frank Sullwold(USA)LSU vs.Miss.St.;4/30
47.4*n Tom Cox(USA)NCAA;6/18
47.5*n Clayton Clark(Panama)Metro.AAU;6/11
47.5*n James Gilhooley(USA)Metro.AAU;6/11
47.6*n Gideon Bosman(So.Africa)Johannesburg;4/9
47.6* Joe Nebolon(USA)WSC vs.Montana;4/16
47.6*n Ross Price(Australia)Aust.Ch.;12/31
47.7*n Sherman Miller(USA)Pacific AAU;6/4
47.8*n Louis van Biljoen(So.Africa)SA Ch.;4/18
47.8*n Denis Shore(So.Africa)So.Afr.Ch.;4/18
47.8* Eddie Macon(USA)Calif.CAA;5/7
47.8* Dudley O'Leary(USA)Boston;5/14
47.8*n Don Mitchell(USA)Southwest Conf.;5/14
47.8*n Carroll Ludwick(USA)Southwest C.;5/14
47.8*n Jeff Lawson(USA)Coliseum R.;5/20
47.8*n Sam LaBeach(Jamaica)NCAA;6/18
47.8 Hubert Huppertz(Germany)German Ch.;8/7
47.8 Hans Geister(Germany)Bonn;9/25

800 meters(*880 time less 0.7 second)
1:49.6* Mal Whitfield(USA)NCAA;6/18
1:49.8*n Herbert Barten(USA)NCAA;6/18
1:50.0 Olle Åberg(Sweden)vs.Norden;9/9
1:50.2*n Robert Pruitt(USA)NCAA;6/18
1:50.5*n Pat Bowers(USA)NCAA;6/18
1:50.5*n James Grosholz(USA)NCAA;6/18
1:50.5* Arthur Wint(Jamaica)GB vs.France;8/1
1:50.7*n Phil Thigpen(USA)NCAA;6/18
1:50.8*n William Parnell(Canada)NCAA;6/18
1:50.8 Heinz Ulzheimer(Germany)Lennep;7/10
1:50.8 n Stig Lindgard(Sweden)Stockholm;8/26
1:51.0 n Tore Sten(Sweden)Stockholm;8/26
1:51.3 n Ingvar Bengtsson(Sweden)vs.Norden;9/9
1:51.4 n Marcel Hansenne(France)vs.Sweden;10/1
1:51.5* Schalk Booysen(So.Africa)SA Ch.;4/16
1:51.5* Don Gehrmann(USA)Big 10 vs.PCC;6/21
1:51.6 n Lars-Erik Wolfbrandt(Sweden)7/17
1:51.8* Robert Chambers(USA)PCC;5/28
1:51.8 n Michel Clare(France)Göteborg;8/29
1:51.8 n Olav Höyland(Norway)Norden vs.Swd.;9/9
1:51.8 Lennart Strand(Sweden)Copenhagen;9/15
1:51.9*n G.Munnik(So.Africa)So.Afr.Ch.;4/16
1:52.0* Roger Bannister(Gt.Brit.)London;6/2
1:52.0* Angus Scott(Gt.Br.)Cambridge,Mass.;6/20
1:52.1* William Mack(USA)Mich.St.vs.USC;4/16
1:52.1* Jack Dianetti(USA)Central CC;6/4
1:52.1 Petr Chevgun(USSR)Moscow;9/4
1:52.2*n John Parlett(Gt.Brit.)vs.France;8/1
1:52.2 n Rune Gustafsson(Sweden)Hälsingborg;8/12
1:52.3* Frank Fox(USA)London;6/6
1:52.3 n Gunther Steines(Germany)German Ch.;8/7
1:52.4 n William Brown(USA)AAU Jr.;6/24
1:52.4 Hermann Ahrendt(Germany)Kolm;7/17
1:52.4 n Gunnar Nielsen(Denmark)Nord.vs.Swd.;9/9
1:52.5* Robert Mealey(USA)Heptagonal Gms.;5/14

1000 meters
2:22.9. Olle Åberg(Sweden)Göteborg;8/29
2:24.1 n Gösta Bergkvist(Sweden)Gävle;8/12
2:24.4 n Warren Druetzler(USA)Göteborg;8/29
2:24.6 n Rune Gustafsson(Sweden)Göteborg;8/29
2:24.6 Bill Nankeville(Gt.Br.)Bruxelles;9/17

2:24.8 n Ingvar Bengtsson(Sweden)Gävle;8/12
2:26.1 n Gaston Reiff(Belgium)Bruxelles;9/17
2:26.3 Angelo Tagliapietra(Italy)Brescia;10/8

1500 meters (*made in one mile race)
3:43.8 Willem Slijkhuis(Neth.)vs.Belgium;8/21
3:45.2 Lennart Strand(Sweden)Swedish Ch.;8/21
3:45.8 Gaston Reiff(Belgium)Brussels;9/27
3:46.6 n Sture Landqvist(Sweden)Swed.Ch.;8/21
3:47.2 n Mohamed El Mabrouk(France)vs.Swd.;10/2
3:47.4 Marcel Hansenne(France)Paris;6/2
3:47.4 n Gösta Bergkvist(Sweden)Swed.Ch.;8/21
3:48.4* Olle Åberg(Sweden)Gävle;7/19
3:48.6 n Jean Vernier(France)Paris;6/2
3:48.6 n Ingvar Bengtsson(Sweden)Göteborg;8/28
3:48.8 Henry Eriksson(Sweden)Malmö;8/9
3:49.8 n Denis Johansson(Finland)Oslo;9/1
3:50.4 Vaclav Gevona(CSR)vs.Finland;7/12
3:50.6 n K.E.Karlsson(Sweden)Göteborg;8/28
3:50.8 Alf Holmberg(Sweden)Södertälje;9/4
3:51.4 Erich Vestöusne(USSR)vs.CSR;7/23
3:51.4* John Joe Barry(Eire)Dublin;8/27
3:51.4 n Ilmari Taipale(Finland)Oslo;9/1
3:51.5 Joseph Barthel(Luxembourg)10/1
3:51.6 n John Twomey(USA)vs.Norden;7/27
3:52.9 n Albert Langenus(Belgium)vs.Italy;10/2
3:53.0 n Ingvar Eriksson(Sweden)Stockholm;8/4
3:53.0 n Jacques Vernier(France)Oslo;9/1
3:53.1* Fred Wilt(USA)Dublin;6/8
3:53.2 Sven Malmberg(Sweden)Kouvola;7/9
3:53.3 n Robert Karnes(USA)AAU;6/25
3:53.6 n William McGuire(USA)AAU;6/25
3:53.6*n Joseph Mallèjac(France)Paris;10/4
3:53.7 n George Wade(USA)AAU;6/25
3:54.2 n Robert Everaert(Belgium)Bruxelles;6/22
3:54.2 Sandor Garay(Hungary)Bucarest;9/11
3:54.3 n Angelo Tagliapietra(Italy)vs.Belg.10/2
3:54.4 n Tore Lundberg(Sweden)Stockholm;8/26
3:54.5 Alfred Petzet(Germany)Lennep;7/10

1 mile
4:05.4 Olle Åberg(Sweden)Gävle;7/19
4:05.8 n Gösta Bergkvist(Sweden)Gävle;7/19
4:08.6 John Joe Barry(Eire)Dublin;8/27
4:08.6 Bill Hankeville(Gt.Br.)Br.AAA;7/16
4:09.6 Don Gehrmann(USA)NCAA;6/18
4:09.7 Jerry Thompson(USA)Inglewood Inv.;6/4
4:09.8 Marcel Hansenne(France)London;6/6
4:10.0 Jean Vernier(France)vs.GB;8/1
4:10.2 n Sture Landkvist(Sweden)Gävle;7/19
4:10.4 Fred Wilt(USA)Dublin;6/8
4:10.4 Ilmari Taipale(Finland)Pori;8/26
4:10.6 n Aarne Kainlauri(Finland)Pori;8/26
4:11.1 Roger Bannister(Gt.Br.)Princeton;6/11
4:11.2 Ingvar Bengtsson(Sweden)Paris;10/4
4:11.8 n Richard Morris(Gt.Br.)Br.AAA;7/16
4:11.8 n Tore Lundberg(Sweden)Turku;9/22
4:11.8 n Joseph Mallèjac(France)Paris;10/4
4:12.0 n William McGuire(USA)NCAA;6/18
4:12.4 Wim Slijkhuis(Netherlands)Ryswyk;9/18
4:12.8 n Len Eyre(Gt.Br.)British AAA;7/16

3000 meters
7:58.7 Gaston Reiff(Belgium)Gävle;8/12
8:13.8 Wim Slijkhuis(Netherlands)8/26
8:16.8 n Väinö Mäkelä(Finland)Stockholm;8/26
8:17.0 John Joe Barry(Eire)Dublin;6/29
8:18.8 Lennart Strand(Sweden)Anderslöv;9/17
8:19.2 Emil Zatopek(CSR)Pori;7/17
8:19.4 n Väinö Koskela(Finland)Pori;7/17
8:19.6 Erik Ahlden(Sweden)Göteborg;7/31
8:19.6 n Jean Vernier(France)Bruxelles;6/22
8:20.4 Viljo Heino(Finland)Tampere;8/29
8:21.0 n Fred Wilt(USA)Göteborg;7/31
8:21.0 Warren Druetzler(USA)Hälsingborg;8/12
8:21.2 n Pauli Salonen(Finland)Tampere;9/19
8:23.2 Henry Eriksson(Sweden)Göteborg;7/31
8:23.4 n Åke Durkfeldt(Sweden)Stockholm;8/5
8:24.0 n Ilmari Taipale(Finland)Tampere;9/19
8:24.2 n Evert Nyberg(Sweden)Hälsingborg;8/12
8:24.4 Bertil Albertsson(Sweden)8/14
8:24.8 n Gösta Westlin(Sweden)Eskilstuna;8/14

2 miles
8:59.0 John Joe Barry(Eire)Dublin;6/29
9:03.9 Horace Ashenfelter(USA)NCAA;6/18
9:05.2 Fred Wilt(USA)Glasgow;6/11
9:08.9 n Warren Druetzler(USA)NCAA;6/18
9:10.5 n Robert Black(USA)NCAA;6/18
9:11.7 n James Urquhart(USA)NCAA;6/18
9:12.9 Robert McMillen(USA)Alhambra Gms.;6/10
9:14.0 Valdu Lilliges(D.P.Esthonia) 6/9
9:15.2 n Richard Paeth(USA)NCAA;6/18
9:15.6 Douglas Wilson(Gt.Brit.)London;6/6

5000 meters
14:10.8 Emil Zatopek(CSR)Warsaw;5/9
14:13.2 n Väinö Koskela(Finland)Turku;7/15
14:20.0 Väinö Mäkelä(Finland)Göteborg;8/29
14:20.6 n Jacques Vernier(France)Göteborg;8/29
14:23.8 Bertil Albertsson(Sweden)vs.Nord.;9/9
14:25.4 n Evert Nyberg(Sweden)vs.Norden;9/9
14:26.0 n Alain Mimoun(France)vs.Finland;9/17
14:27.2 n Pauli Salonen(Finland)Karhula;8/20
14:28.2 n Viljo Heino(Finland)Helsinki;7/1
14:29.8 n Erik Ahlden(Sweden)Swedish Ch.;8/21
14:30.0 n Viktor Kazancev(USSR)vs.CSR;7/25
14:30.0 n Gösta Westin(Sweden)Swedish Ch.;8/21
14:30.4 n Martin Stokken(Norway)Oslo;9/1
14:30.8 n Nikofor Popov(USSR)vs.CSR;7/25
14:32.2 n Severt Dennolf(Sweden)Swedish Ch.;8/21
14:34.0 n Ivan Pozidajev(USSR)vs.CSR;7/25
14:34.4 n Hannu Posti(Finland)Karhula;8/20
14:34.6 Fred Wilt(USA)Stockholm;8/4
14:34.8 n Valter Nyström(Sweden)Swd.Ch.;8/21
14:35.0 Gaston Reiff(Belgium)vs.France;7/17
14:35.2 n Erik Wredling(Sweden)Swedish Ch.;8/21
14:37.8 Otto Eitel(Germany)Esslingen;10/
14:40.0 n Bertil Karlsson(Sweden)Stockholm;8/4
14:41.0 n Sven Rapp(Sweden)Swedish Ch.;8/21
14:41.2 Raphaël Pujazon(France)Paris;6/25
14:42.0 Petar Segedin(Yugoslavia)Zagreb;9/18
14:43.0 Salomon Könönen(Finland)Oulu;6/21
14:43.0 n Milan Svajgr(CSR)vs.USSR;7/25
14:43.4 n Andras Pataky(D.P.Hungary)7/7
14:44.0 n Åke Durkfeldt(Sweden)Stockholm;6/15
14:44.0 n Jan Walett(Sweden)Stockholm;7/7
14:44.4 n Maurice Pouzieux(France)Paris;6/25
14:44.8 n Aage Poulsen(Denmark)Göteborg;8/29
14:44.8 Ivan Semjenov(USSR)USSR Ch.;9/3

10,000 meters
29:21.2 Emil Zatopek(CSR)Ostrava;10/22
29:27.2 Viljo Heino(Finland)Kouvola;9/1
29:53.0 Alain Mimoun(France)vs.Norway;9/22
29:58.0 n Martin Stokken(Norway)vs.France;9/22
30:12.0 n Väinö Koskela(Finland)No.vs.Swd.;9/10
30:13.2 n Severt Dennolf(Sweden)vs.Norden;9/10
30:16.8 n Valter Nyström(Sweden)vs.Norden;9/10
30:20.4 Salomon Könönen(Finland)Kotka;7/26
30:23.4 n Erik Wredling(Sweden)vs.Norden;9/10
30:38.4 n Curtis Stone(USA)vs.Norden;7/29
30:40.7 n Paavo Ukkonen(Finland)Karhula;8/21
30:46.2 n Jakob Kjersem(Norway)vs.France;9/22
30:48.0 n Andre Paris(France)vs.Norway;9/22
30:54.4 n Bertil Albertsson(Sweden)vs.Fr.;10/2
30:55.0 Otto Eitel(Germany)Waiblingen;10/
30:56.4 n Jacques Vernier(France)vs.Finl.;9/18
30:59.0 n Teuvo Vartiainen(Finland)Karhula;8/21
30:59.2 Sven Rapp(Sweden)Stockholm;6/10
31:02.4 n Olavi Alikoski(Finland)Karhula;8/21
31:05.7 Fred Wilt(USA)AAU;6/24
31:05.8 n Pelle Bohm(Sweden)Stockholm;6/10
31:07.4 n Viktor Kazancev(USSR)Moscow;7/28
31:09.8 n Ellmar Johansson(Sweden)6/10
31:11.2 n Nikofor Popov(USSR)Moscow;7/28
31:11.4 Åke Durkfeldt(Sweden)Oerebro;6/9
31:11.4 n Rickard Greenfort(Denmark)6/30
31:12.4 Cosgül(Turkey)Istanbul;7/17
31:13.6 Franjo Mihalic(Yugoslavia)Zagreb;10/1
31:15.6 n Sven Wahlberg(Sweden)Stockholm;6/10
31:21.0 Feodosij Vanin(USSR)USSR Ch.;9/9
31:21.2 n Ivan Semjenov(USSR)USSR Ch.;9/9
31:21.4 Robert Everaert(Belgium)9/17
31:21.4 Helge Perälä(Finland)Karhula;9/25
31:22.0 Ricardo Bralo(Argentina)3/13

3000 meters steeplechase
9:04.4 Curt Söderberg(Sweden)Swedish Ch.;8/20
9:04.6 n Olle Elvland(Sweden)Swedish Ch.;8/20
9:06.2 Petar Segedin(Yugoslavia)Yugo.Ch.;9/4
9:10.6 n Göte Hagström(Sweden)Stockholm;7/7
9:11.0 n Curtis Stone(USA)vs.Norden;7/27
9:11.2 Laszlo Jeszenszky(Hungary)Gyor;9/26
9:14.2 André Paris(France)vs.Sweden;10/1
9:14.8 Pavel Zverev(USSR)USSR Ch.;9/6
9:15.8 n Rainer Åsbrandt(Sweden)Swedish Ch.;8/20
9:17.0 Aarne Kainlauri(Finland)Kouvola;9/1
9:17.6 n M.Saltykov(USSR)USSR Ch.;9/6
9:18.0 Martin Stokken(Norway)Copenhagen;6/29
9:18.0 n Erik Cassel(Sweden)Varnamo;8/26
9:18.6 Alex Guyodo(France)French Ch.;7/10
9:20.0 n Stanislaw Przhevalskij(USSR)vs.CSR;7/25
9:21.4 n Roger Chesneau(France)Paris;6/26
9:21.4 n Knut Poulsen(Denmark)Copenhagen;6/29
9:21.8 n Jan Walett(Sweden)Swedish Ch.;8/20
9:22.2 n Forrest Mew(USA)Malmö;8/9
9:24.0 n E.Andersson(Sweden)Göteborg;8/28

110 meters hurdles(*120 yds. time)
13.8 Craig Dixon(USA)AAU;6/25
13.8* Harrison Dillard(USA)Georgetown,BG;4/20
13.8* Billy Anderson(USA)Compton Inv.;6/3
14.0 n Richard Attlesey(USA)AAU(heat);6/25
14.0* William Fleming(USA)ND vs.Penn St.;5/21
14.1 n Horace Smith(USA)AAU(heat);6/25
14.1 n Edward Taylor(USA)AAU;6/25
14.1* Peter Gardner(Australia)Vict.Ch.;1/29
14.1* John Rowland(USA)SMU vs.Rice,Baylor;4/9
14.1* August Erfurth(USA)SW Conf.(heat);5/13
14.2 Evgenij Bulantjik(USSR)Moscow;9/13
14.2*n William Mitchell(USA)Central CO;6/4
14.2*n James Gehrdes(USA)NCAA;6/18
14.3 n Downing McKee(USA)AAU;6/25
14.3*n Ray Weinberg(Australia)Melbourne;3/3
14.3*n Walt Briant(USA)Cal.vs.Stanford;5/7
14.3* Paige Christiansen(USA)MS vs.Marq.;5/21
14.4 André Marie(France)Paris;6/25
14.4* William Albans(USA)Fla.Rlys.;3/26
14.4* Cleburne Price(USA)SMU vs.TCU;4/13
14.4* Keith Tollstrup(USA)Mt.Sts.Conf.;5/21
14.4* Francis Polsfoot(USA)ND PCC;5/21
14.4* James Mitchell(USA)Mich.vs.OS;5/25
14.4* Ross Nichols(USA)Okla.AAU;5/28
14.4* Donald Finlay(Gt.Br.)vs.France;8/1
14.5 Alberto Triulzi(Argentina)So.Am.Ch.;4/
14.5 n Art Barnard(USA)AAU Jr.;6/24
14.5 n Edward Dugger(USA)AAU;6/25
14.5 n Jurij Litujev(USSR)Tbilisi;10/
14.5* Charles White(USA)HPvs.TC,N.Tex.;4/7
14.5* Tom Lavery(So.Africa)So.Afr.Ch.;4/16
14.5* Merle Martin(USA)Fresno vs.S.Barb.;4/16
14.5*n Richard Maxwell(USA)Penn Rlys.;4/29
14.5* Earl Elliott(USA)Kans.St.vs.Neb.;5/11
14.5* Joe Pennington(USA)Auburn vs.Ga.T.;5/14
14.5* R.Patterson(USA)West.Reserve vs.Ohio;5/25
14.5*n Frank Mosher(USA)Pacific AAU;6/4
with wind:
14.0* Horace Smith(USA)Mich.St.vs.Pa.St.;5/14
14.3* Earl Elliott(USA) 5/4
14.5* Paul Lemming(USA) 4/9

220 yards hurdles
22.5 Craig Dixon(USA)UCLA vs.Stanford;4/9
22.8 Robert Hall(USA)SW Conf.(heat);5/13
22.8 n James Gehrdes(USA)NCAA;6/18
22.9 Fred Johnson(USA)Mich.St.vs.USC;4/16
22.9 Merle Martin(USA)Fresno vs.S.Barb.;4/16
22.9 Horace Smith(USA)IC4A;5/28
23.0 Ronald Frazier(USA)USC vs.Compton;4/9
23.1 n William Fleming(USA)NCAA(heat);6/17
23.2 William Anderson(USA)West.JC Conf.;5/6
23.2 n Alfred Lawrence(USA)USC vs.UCLA;5/7
23.2 n John Rowland(USA)Southwest Conf.;5/14
23.3 Douglas Fowlkes(USA)SE AAU;6/4
23.4 Paige Christiansen(USA)MS vs.Marq.;5/21
23.4 Norbert Badar(USA)B-W Rlys.;5/28
23.4 n Jack Greenwood(USA)NCAA(heat);6/17
23.4 n Joe Scott(USA)NCAA(heat);6/17
23.4 n Richard Ault(USA)NCAA;6/18
23.4 n William Garrett(USA)NCAA;6/18
with wind:
22.5 Horace Smith(USA)Mich.St.vs.Pa.St.;5/14
22.7 Robert Hall(USA)Tex.A&M vs.Tex.;4/9
22.7 Paul Lemming(USA)
22.8 Charles White(USA)Abilene,Tex.;3/23
23.2 Meredith Gourdine(USA)Metro.Jr.AAU;6/5
one turn: (m- 200 meters)
23.6 Geoffrey Goodacre(Australia)Sydney;12/10
23.6m Timofej Lunjev(USSR)Tbilisi;10/

400 meters hurdles(*440 time less 0.5 second)
51.1 Charles Moore(USA)AAU;6/25
51.4 Richard Ault(USA)Bern;8/23
52.0 n Ronald Frazier(USA)vs.Norden;7/27
52.1* George Lubbe(So.Africa)So.Afr.Ch.;4/16
52.7 Timofej Lunjev(USSR)USSR Ch.;9/8
52.9*n Ronald Wilkie(So.Africa)So.Afr.Ch.;4/16
52.9 n Rune Larsson(Sweden)Nord.vs.USA;7/27
52.9 n Evgenij Bulantchik(USSR)USSR Ch.;9/8
53.0 Georges Elloy(France)Student Gms.;8/20
53.1*n Harry Whittle(Gt.Brit.)vs.France;8/1
53.1 n Jurij Litujev(USSR)USSR Ch.;9/8
53.1 Jean Thurem(France)vs.Norway;9/21
53.2 Yves Gros(France)Paris;6/25
53.3 Clarence Doak(USA)Stockholm;8/4
53.3 Miroslav Moravec(CSR)Budapest;8/30
53.3* Geoffrey Goodacre(Australia)Sydney;12/10
53.4 Armando Filiput(Italy)vs.Belgium;10/1
53.5 Ottavio Missoni(Italy)Milan;5/15
53.6 n Anatolij Julin(USSR)USSR Ch.;9/8
53.6 Jaime Aparicio(Colombia)
53.7*n W.van Heerden(So.Africa)So.Afr.Ch.;4/16
53.8 n Lars Ylander(Sweden)Swedish Ch.;8/21
53.9*n Keith Huskisson(So.Africa)S.Afr.Ch.;4/16
54.0*n W.Brisbane(Australia)Aust.Ch.;1/22
54.0* D.Steward(New Zealand)NZ Ch.;3/12
54.1 Gaston Mayordome(France)Marseille;6/26
54.1 n Milan Tosnar(CSR)vs.USSR;7/25
54.1* W.Milligan(So.Africa)
54.2 Sergio Guzman(Chile)Santiago;3/
54.3 Hubert Huppertz(Germany)
54.3 Mihai Truica(Rumania)Diosgyor;7/17
54.3* J.Williams(New Zealand)
54.4 n Sven-Olof Eriksson(Sweden)Stockholm;9/11
54.4 n Imant Gajlis(USSR)USSR Ch.;9/8
54.4 Antal Lippay(Hungary)Bucarest;9/11

High Jump

6'8"3-16 Robert Walters(USA)Kansas Rlys.;4/23
6'8" John Visloocky(USA)New York;9/17
6'7"7-8 Richard Phillips(USA)IC4A;5/28
6'7"7-8 Irving Mondschein(USA)IC4A;5/28
6'7"1-2 Georges Damitio(France)Casablanca;10/29
6'7" Alan Paterson(Gt.Britain)Glasgow;6/11
6'6"7-8 Dwight Eddleman(USA)Central CC;6/4
6'6"3-4 John Heintzman(USA)Lisbon;7/10
6'6"3-4 Rune Reiz(Sweden)vs.Norden;9/9
6'6"5-8 Richard Lennartson(USA)Drake R.;4/30
6'6"1-2 Les Barnes(So.Africa)Johannesburg;4/9
6'6"1-2 Wilfred Dancer(USA)Santa Barbara;4/9
6'6"7-16 Mel Martin(USA)San Jose vs.OC;4/2
6'6"3-8 Thiam Papa Gallo(France)Pau;10/9
6'6"3-8 Peter Wells(Gt.Britain)Bristol;8/20
6'6" Richard Lyster(USA) 5/30
6'6" Vernon McGrew(USA)NCAA;6/18
6'6" Ron Pavitt(Gt.Britain)London;8/6
6'6" Arne Åhman(Sweden)Norden vs.USA;7/27
6'6" Jurij Iljasov(USSR)Tbilisi;10/
6'5"1-2 Hermann Nacke(Germany)Kiel;7/17
6'5"1-2 J.Söter(Rumania)Budapest;8/18
6'5"1-2 Revelle(USA) 5/21
6'5"1-2 Arnold Webb(USA)IC4A;5/28
6'5"1-2 A.F.Adedoyin(Nigeria)Belfast;6/25
6'5"7-16 Richard Smith(USA)OC vs.S.Jose;4/2
6'5"1-4 Ian de Jongh(So.Africa)So.Afr.Ch.;4/18
6'5"1-4 C.Gandy(So.Africa)So.Afr.Ch.;4/18
6'5"1-8 Yoshiro Suzuki(Japan)Akashi;7/16
6'5"1-8 James Harper(USA)

Pole Vault

14'9"1-8 Robert Richards(USA)vs.Norden;7/29
14'7"3-8 John Montgomery(USA)Inglewood Inv.;6/4
14'6" George Rasmussen(USA)Kl.Falls;4/30
14'3"1-2 Walt Jensen(USA)Modesto,Cal.;4/8
14'3" Robert Smith(USA)Compton Inv.;6/3
14'2"1-2 Tom Bennett(USA)Wis.vs.Minn.;5/27
14'1"3-4 Don Laz(USA)Central CC;6/4
14'1"5-8 Martin Korik(USA)Florida Rlys.;3/26
14'1"1-4 Ragnar Lundberg(Sweden)Nord.vs USA;7/29
14' "1-4 George Mattos(USA)S.Jose vs.Fres.;4/30
14' John Rowan(USA)Long Beach Rlys.;3/12
14' Harry Cooper(USA)Kansas Rlys.;4/23
14' William Carroll(USA)Kansas Rlys.;4/23
14' Bill Larson(USA)AAU Jr.;6/24
13'11"3-8 Erkki Kateja(Finland)Eura;7/3
13'10"7-8 Valto Olenius(Finland)Jyväskylä;9/25
13'10"1-2 Armin Scheurer(Switzerland)9/18
13'9"3-4 Ray Kring(USA)Calif.CAA;5/7
13'9"3-4 Erling Kaas(Norway)Oslo;7/4
13'9" Lawrence Busby(USA)Central CC;6/4
13'8"5-8 Pjotr Denisenko(USSR)USSR Ch.;9/3
13'8"5-8 Viktor Kajazev(USSR)USSR Ch.;9/3
13'8"5-8 Nikolaj Osolin(USSR)USSR Ch.;9/3
13'8" Cliff Van Dyne(USA)Drake Rlys.;4/30
13'8" Don Pickens(USA)Kl.Falls Inv.;4/30
13'8" Richard Bastar(USA)West Point;5/21
13'8" Sam Stotler(USA)West.Conf.;5/21
13'8" John Barrow(USA)Navy vs.Army;5/28
13'8" Arthur Sherman(USA)NCAA;6/18
13'7"3-8 Bunkichi Sawada(Japan)Osaka;6/12
13'7"3-8 Victor Sillon(France)Athens;10/9
13'7"1-8 Dale Keyser(USA)Stockton;4/30
13'7" James Miller(USA)Southern Rlys.;4/9
13'7" Tamas Homonnay(Hungary)Csepel;7/3

Broad Jump

25'4"3-4 Gay Bryan(USA)Stan.vs.UCLA;4/9
25'2"1-2 George Brown(USA)Los Angeles;4/1
25'2"1-2 Fred Johnson(USA)NCAA;6/17
25' "3-8 Neville Price(So.Africa) 11/5
24'11" Herbert Douglas(USA)AAU;6/25
24'10"3-8 Heinz Kreulich(Germany)Ger.Ch.;8/6
24'9"3-4 Harb Hoskins(USA)Kansas Rlys.;4/23
24'9" Henry Aihara(USA)PCC;5/28
24'8"1-2 Gerhard Luther(Germany)Ger.Ch.;8/7
24'5"3-4 John Robertson(USA)Texas Rlys.;4/2
24'5"3-4 Jerome Biffle(USA)AAU Jr.;6/24
24'5"1-2 James Holland(USA)Illinois R.;4/23
24'5" Alfred Lawrence(USA)USC vs.UCLA;5/7
24'4"7-8 Edward Adamczyk(Poland)Poznan;5/22
24'4"3-4 Ben Corlett(USA)Cal.vs.Mich.;4/27
24'4"1-4 Verle Sorgen(USA)Riverside,Cal.;4/6
24'4" W.B.Hough(New Zealand)NZ Ch.;3/11
24'3" George Kailas(USA)West.Conf.;5/20
24'2"1-4 Meredith Gourdine(USA)Metro.Jr.;6/5
24'2" Enrique Kistenmacher(Argentina)4/17
24'2" Sylvanus Williams(Nigeria)6/18
24'1"7-8 G.Diggs(USA)Border Conf.;5/14
24'1"3-4 Masaji Tajima(Japan)Sayagatani;6/5
24'1"5-8 Irving Mondschein(USA)IC4A;5/28
24'1"1-2 Merwin McConnell(USA)Okla.A&M R.;3/26
24'1"1-2 Lou Irons(USA)Western Conf.;5/20
24'1"1-4 Rod Grant(USA)Cal.vs.Stan.;5/7
24'1"1-4 Merritt Van Sant(USA)Pacific AAU;6/4
24'1" Bill Grimes(USA)Okla.A&M R.;3/26
24' "5-8 Paul Vanacker(France)Cambourg;6/26
24' "1-4 Noriaki Sagawa(Japan)Omuta;7/23
24' Jack Norberg(USA)Cal.vs.UCLA;4/16
24' Cleburne Price(USA)SW Conf.;5/14
24' Smitty Eggleston(USA)Minneapolis;5/21

Hop,Step,and Jump

50'10"5-8 Ademar F.da Silva(Brazil)12/4
50'7"1-2 Leonid Sherbakov(USSR)Tbilisi;10/16
50'3"1-2 Arne Åhman(Sweden)Nord.vs.USA;7/27
50'2" Bruce Oliver(Australia)Perth;11/26
50'1" Helio C.da Silva(Brazil)Lima;4/20
49'11"1-4 Arao Maeda(Japan)Tokyo;4/17
49'10"3-8 Geraldo de Oliveira(Brazil) 3/18
49'8"1-2 Lennart Moberg(Sweden)Sollefteå;8/14
49'6"1-8 Valdemar Rautio(Finland)Pori;7/17
49'5"1-4 Yoshiro Jimuro(Japan)Tokyo;9/25
49'4"7-8 Itsuji Yamada(Japan)Tokyo;9/25
49'4"1-2 Kichigoro Fujihashi(Japan) 7/9
49'3" Les McKeand(Australia)Sydney;11/19
49'1" Gay Bryan(USA)AAU;6/25
48'11"3-8 William Albans(USA)vs.Norden;7/27
48'11"3-8 Preben Larsen(Denmark)No.vs.Swd.;9/11
48'9"3-8 T.Yamamoto(Japan)Utsunomia;7/9
48'8"1-4 Erkki Koutonen(USA)vs.Norden;7/27
48'7"1-2 Noriaki Sagawa(Japan)Akashi;7/17
48'5"1-2 Keizo Hasegawa(Japan)Utsunomiya;7/10
48'4"3-4 Carlos Vera(Chile)Santiago;3/
48'2"3-4 Hide Kawanata(Japan)Ashikaga;5/29
48'2"1-4 Frank Day(Australia)Aust.Ch.;1/22
48'1"1-4 G.Jeffries(New Zealand)Wellington;4/18
48'1"1-8 Boris Zembrimborts(USSR) 9/
48' "3-4 Henning Akermark(Finland)vs.Fr.;9/18
48' "1-4 George Avery(Australia)Aust.Ch.;1/22
48' Fernando Sormani(Italy)Florence;5/8
48' Ruhi Sarialp(Turkey)Istanbul;6/26
47'10"3-4 Takeshi Miyazaki(Japan) 7/9
47'10"1-4 Armin Scheurer(Switzerland)Geneva;7/9
47'10" V.Gerasimtchuk(USSR)USSR Ch.;9/6
47'9"5-8 Pentti Uusihauta(Finland)Karhula;8/21

Shot Put

58'4"3-8 James Fuchs(USA)vs.Norden;7/28
56'6"3-4 Stanley Lempert(USA)Metro.AAU;6/11
56' "3-4 Otis Chandler(USA)Stan.vs.UCLA;4/9
55'1"5-8 Wilbur Thompson(USA)West Coast R.;5/14
55'1"5-8 Bernard Mayer(USA)Metro.AAU;6/11
54'11"1-2 Lou Davis(USA)Stan.vs.Cal.;5/7
53'10"1-2 Bill Bayless(USA)PCC;5/28
53'10" Gunnar Huseby(Iceland)Haugesund;7/18
53'9"1-4 Fortune Gordien(USA)Oslo;9/1
53'8"7-8 Heino Lipp(USSR)Tbilisi;10/16
53'6" John Helwig(USA)N.Dame vs.Mo.;5/14
53'1"3-4 Jesse Swope(USA)Inglewood Inv.;6/4
52'9"7-8 Norman Wasser(USA)Drake Rlys.;4/30
52'8" James Roberson(USA)West.Conf.;5/20
52'5"7-8 Roland Nilsson(Sweden)vs.France;10/1
52'3"1-8 Jaska Jouppila(Finland)Seinajoki;8/10
52'1"1-4 Cliff Anderson(USA)Ind.vs.Miami ;4/23
51'10"3-4 George Ker(USA)AAU;6/25
51'10"1-4 Byrl Thompson(USA)West.Conf.;5/21
51'9"1-4 Dmitrij Gorjainov(USSR)USSR Ch.;9/5
51'6"1-2 Rollin Prather(USA)Colorado Rlys.;4/30
51'6" Thurman McGraw(USA)Colorado Rlys.;4/30
51'5"1-4 Victor Frank(USA)Heptagonal C.;5/14
51'4"1-2 John Savidge(Great Britain)11/26.
51'2" Pete Dendrinos(USA)Mich.vs.Ill.;5/14
51'1"3-4 Myeczyslaw Lonowski(Poland)6/12
51'1"3-8 Constantin Yateganas(Greece)10/8
51' "1-4 Yrjö Lehtila(Finland)Karinainen;9/4
50'10"1-4 Henry Springer(USA)USC vs.Comp.;4/9
50'10"1-4 Robert Van Doren(USA)Los Angeles;5/7
50'10"1-4 Alexander Kreek(D.P.Esthonia) 9/4
50'10" Jim Allen(USA)Kansas Rlys.;4/23
50'9"1-2 Thage Pettersson(Sweden)Swd.Ch.;8/21
50'9" Woodsin Linn(USA)S.Jose vs.Stan.;4/16
50'9" Obie Palmer(USA)Colored IC;5/14

Discus Throw

186'10"7-8 Fortune Gordien(USA)Hämeenlinna;8/14
178'8"1-8 Adolfo Consolini(Italy)Venice;10/23
177'11"1-4 Victor Frank(USA)Hept.Gms.;5/14
172'6"7-8 James Fuchs(USA)Göteborg;8/1
171' Giuseppi Tosi(Italy)Rome;5/8
170'5"1-8 Taylor Lewis(USA)S.Barb.Rlys.;4/23
170'3" Byrl Thompson(USA)Drake Rlys.;4/29
169'3"7-8 Danilo Zerjal(Yugoslavia)6/12
169'2" George Kadera(USA)Tex.A&M vs.Tex;4/9
167'4" William Miller(USA)West.Conf.;5/20
166'5" Charles Lindskugel(USA)4/23
166' "1-8 Ferenc Klics(Hungary)Budapest;8/22
165'4" John Donaldson(USA)AAU;6/25
164'6" Olli Partanen(Finland)Karhula;9/25
164'5"3-4 Sim Iness(USA)Long Beach.Rlys.;3/12
163'5" Roland Nilsson(Sweden)vs.France;10/2
163'1"7-8 Reidar Sörlie(Norway) 8/20
162'8"3-8 Ivar Ramstad(Norway)Norw.Ch.;8/21
162' Woodsin Linn(USA)S.Jose vs.Fres.;4/30
161'5" Veikko Nyqvist(Finland)Karhula;8/21
161'2"3-4 James Roberson(USA)Big 10 vs.PCC;6/21
161' "1-4 Heino Lipp(USSR)
160'11"7-8 Eskil Eriksson(Sweden)Skövde;10/9
160'8"3-4 Richard Doyle(USA)Missoula,Mont.;4/30
159'9"3-8 Carl-Erik Lindstedt(Sweden)
159'4"1-2 James Scholtz(USA)Hept.Gms.;5/14
159'4"1-4 Robert Seligman(USA)Penn Rlys.;4/29
159'2"5-8 Aladar Kobold(Hungary)Diosgyör;9/11
159' "5-8 Mihai Raica(Rumania)Budapest;6/25
158'6" Thurman McGraw(USA)Mt.Sts.Conf.;5/21
157'10"1-2 Stein Johnsen(Norway)Jordal;6/10
157'10" Rollin Prather(USA)Colorado R.;4/30
157'9"3-4 Gustav Marktanner(Germany) 6/
157'6"1-8 Bengt Wikner(Sweden)Hofors;6/12
157'4"1-2 Ali Isajev(USSR)Rostov;10/

Hammer Throw

195'5"1-4 Imre Németh(Hungary)Katowice;9/4
192'2"3-4 Alexander Kanaki(USSR)USSR Ch.;9/6
189'1"1-4 Karl Storch(Germany)Hersfeld;8/21
186'5"3-8 Ivan Gubijan(Yugoslavia)Zagreb;9/18
185'11"7-8 Tesco Taddia(Italy)Bergamo;11/4
184'11"3-4 Karl Wolf(Germany)Osswell;8/14
184'9"1-4 Oskar Lutz(Germany)
183'9"5-8 Sverre Strandlie(Norway)No.v.Sw.;9/9
183'4"1-2 Sam Felton(USA)Travers Island;8/14
183'3"7-8 Henry Dreyer(USA)Travers Island;5/14
179'9"1-8 Bo Ericson(Sweden)Borås;8/14
179'5"7-8 Ion Toma(Rumania)Cluj;10/2
178'1"1-2 Duncan McDougall-Clarke(Gt.Br.)7/23
177' Svend-Aage Frederiksen(Denmark)9/9
176'11"1-8 James Scholtz(USA)Hept.Gms.;5/14
176'10" Wolfram Hausmann(Germany) 7/17
176'5"3-8 Alexander Shekhtel(USSR)Moscow;7/15
176'4"1-8 Adam Bonyhadi(Hungary)Budapest;10/16
175'8"1-4 Oskar Lunmaste(USSR)USSR Ch.;9/6
175'5"7-8 Lauri Tamminen(Finland)Oulu;8/9
175'2"3-8 Einar Söderkvist(Sweden)Malmö;6/2
174'9"1-4 Constantin Dumitru(Rumania) 9/25
172'5"5-8 Lajos Petike(Hungary)Budapest;6/11
171'8"1-4 Gunnar Christiansen(Denmark) 8/2
171'5"1-8 Filip Karlsson(Sweden)Göteborg;8/1
170'8" Reino Kuivamaki(Finland)Kajaani;9/4
170'7"1-2 Thomas Montgomery(USA)Pac.AAU;6/4
169'6"5-8 Sebastian Mayr(Germany)Nuremberg;7/17
169'3"1-2 Jiri Dadak(CSR)Sofia;9/3
169' "3-4 James Burnham(USA)New Haven;4/23
169' Hans Houtzager(Netherlands) 7/17
168'8"3-4 Sulo Heino(Finland)Helsinki;8/1
168'8"3-8 Poul Cederquist(Denmark) 9/15
168'7"1-2 Richard Forsyth(USA)Cambridge;4/23

Javelin Throw

241'3"5-8 Per Arne Berglund(Sweden)Orebro;9/24
238'6"5-8 Toivo Hyytiäinen(Finland)9/10
238'5"3-8 Sven Dalefiod(Sweden)vs.Norden;9/10
238'1"1-8 Tapio Rautavaara(Finland)9/10
234'1" Ragnar Ericzon(Sweden)Orebro;9/24
232'2"1-2 Frank Held(USA)AAU;6/25
230' Martin Biles(USA)AAU;6/25
229'4"3-4 Gunnar Pettersson(Sweden)Växjö;7/15
228'9"1-4 Dalf Pickarts(USA)Göteborg;7/31
227'8"1-4 Jurij Sherbakov(USSR)Tbilisi;10/
226'11"5-8 Eino Leppänen(Finland)Varkaus;5/25
226' "5-8 Seini Nikkinen(Finland)6/16
225'10"1-4 Stig Oldén(Sweden)Swd.Ch.;8/21
225' Lumir Kiesswetter(CSR)Brno;10/16
224'11"5-8 Victor Ijevlev(USSR)Student G.;8/21
224'4"1-2 Otto Bengtsson(Sweden)
223'10"5-8 Hans Moks(D.P.Esthonia)Ärstä;8/25
222'11"5-8 Ivan Koptjuh(USSR) 5/
222' "5-8 Pauli Vesterinen(Finland) 8/25
221' "5-8 H.Valman(USSR)USSR Ch.;9/3
221' George Rosene(USA)Pacific AAU;6/4
220'10"3-8 Matti Järvinen(Finland)Helsinki;9/8
220'5"1-4 Janis Stendzenieks(D.P.Latvia)10/2
220'1"3-4 Yrjö Mäkelä(Finland)Copenhagen;10/2
219'9"3-8 Joel Sigurdsson(Iceland) 6/23
219'9" Lars Helsing(Sweden)Västerås;8/13
219'7" Ralph Roylance(USA)Mt.St.Conf.;5/21
219'2"3-8 Erwin Pektor(Austria)Istanbul;8/21
219'1"3-4 Cy Young(USA)AAU;6/25
219' "3-4 Bengt Johansson(Sweden)Härnosand;6/6
218'5"1-2 Steve Seymour(USA)AAU;6/25
217'11"3-8 Mirko Vujacic(Yugoslavia) 9/17
217'5"7-8 Reino Lunila(Finland)Karhula;8/21
217' "3-4 Reino Alppi(Finland)Tampere;7/15
216'5"5-8 Otto Bengtsson(Sweden)9/4

Decathlon

7556 Robert Mathias(USA)AAU;6/28-29
7539 Heino Lipp(USSR)Tartu;8/
7287 Pjotr Denisenko(USSR)Student Gms.;8/20-21
7271 Ignace Heinrich(France) 10/22-23
7259 Örn Clausen(Iceland)Stockholm;9/9-10
7191 Irving Mondschein(USA)vs.Norden;7/28-29
7173 Vladimir Volkov(USSR)Tbilisi;10/8-9
7095 Enrique Kistenmacher(Argentina)12/17-18
7071 Miroslav Moravec(CSR)Prague;10/8-9

TRACK TALK

by Cordner Nelson

By the end of 1950, Gay Bryan of Stanford should be rated as one of the greatest all-round track and field men of all time. Curly-headed, rugged-looking Bryan has a fierce desire to win, surprising stamina, and, best of all, he shows a strong and steady improvement each year. Last year he scored 23 points in a dual meet with California, 18 against USC, and 25 against San Jose, but his versatility is not all that recommends him. He was of international class in at least seven individual events last year.

As a sprinter, Bryan ran 9.8 and 21.0, placing 4th in the NCAA 220. He was national champion in the hop-step-jump for the second year. He broad jumped farther than anyone else in the world, and won the national championship. He won several important high jumps, even though his best mark was only 6'5". He ran relay 440's in close to 48 flat. He was one of the world's best low hurdlers, barely losing to Ron Frazier in his only big race.

Bryan ranks far below Owens, Dillard, and even Bill Brown as a four-event man. But move up to six individual events, and the competition tapers off. (William Watson and Loren Benke come to mind. Watson was Bryan's equal in the high and broad jumps, not quite so good in the sprints, and an excellent weight man: 54'6½" and 163'6 1/8". Benke could sprint with Bryan, ran a 46.9 440, low hurdled in 23.2 and 52.2, and broad jumped 24'8".)

As of right now, Bryan is at the top as a seven-event man, and I'll bet my trip to the nationals against a broken javelin he'll improve this year. He's a potential world record breaker in the hop-step-jump, and I wouldn't be surprised if, this year, he does 20.8, 47.5, 22.8, 6'6", and 26 feet. Don't let me down, Gay.

SHORT STUFF: Fortune Gordien gets his degree from Minnesota in June and wants to coach JC or college track.... Sam Felton, who was throwing the hammer better than ever last fall, has broken his foot in two places and will be out until next spring.... Professional sprinting, as conducted in Australia, is a big boost for amateurism. According to reports, times and winners are juggled, and, frankly, the whole mess stinks.... Kenny Greenberg, one of the world's top track historians, predicts that Southern California will have its greatest dual meet team in history this year.... I find it difficult to believe that Don Laz vaulted 15 feet. ... Charlie Paddock can have an official tie for the world 100 meter record anytime the Southern Pacific Association applies for it. Paddock ran 110 yards in 10.2 in 1921, but at that time over-distance times were not considered.... One of the top indoor mile races will be in the Big Seven meet at Kansas City, March 4, when Bob Karnes meets Bill McGuire.... Olympic officials will probably eliminate the walking races in 1952, claiming they cause too many arguments.... John Joe Barry plans to stay in the United States where he is a citizen. Not many nations will have a faster trio of distance men in 1952 than Barry, Wilt, and Stone.... Did you know Haegg's world record mile was really 4:01.3? The official watches were 4:01.2, 4:01.3, and 4:01.3.... Gallant Ettienne Gailly, the courageous Belgian who led the Olympic marathon right up to the stadium, has been setting records at 10 and 12 miles and may enter the European marathon next summer.

IT DOESN'T SEEM RIGHT. Bernie Mayer was recently barred from further amateur competition. Whereupon, Indian-giving officials snatched back his medal, his championship, and his record, which he had set only six hours previously. It doesn't seem right. Surely, the officials knew Mayer was a physical education instructor. Why didn't they bar him before the meet? This retroactive withdrawing of championships is dangerous. What is some zealous official learns that Dutch Warmerdam was a track coach before he vaulted 15 feet 43 times? Then what? We'd have to burn all the record books and start over.

UPSETTING THE DOPE. Bud Winter, San Jose State track coach, swears this story is true: While coaching at Salinas JC (where he started Hal Davis on the road to records) Winter had a distance runner with a bad cold. On a trip to a meet, Winter gave him a shot of powerful cough medicine. The boy choked and tears sprang to his eyes. "What is it?" he gasped. "Don't tell anybody," Winter whispered. "It's dope for race horses. They use it out at Tanforan." Winter forgot the incident, concentrating on trying to win the meet where they were expected to win only two or three races. To his amazement, Winter's team won every race on the program. Suspicious, he looked for his bottle of cough medicine, and found it empty. P.S.: He had a tough time explaining it all to the citizen's committee which met him at home.

FREE SUBSCRIPTIONS

In the past we have offered free subscriptions to anyone sending us five subscribers. The offer still goes, so why not try your hand? It's easy.

Seen Through European Eyes

By R.L.Quercetani

NEWS IN BRIEF

..... Enrique Kistenmacher, Argentina's decathlon ace, scored 7,095 points at Buenos Aires, Dec. 17 and 18, a new South American record. His performances: 100m 11.2; 400m 50.7; 1,500m 4:42.4; 110mh 15.6; High jump 5'8"7/8; Pole vault 11'1"7/8; Broad Jump 23'4"3/8; Shot put 39'7"1/2; Discus throw 125'10"5/8; Javelin throw 167'7". On Nov. 5 at Santiago de Chile Kistenmacher had run 400m in 48.3, breaking a fifteen-year-old Argentine record.

Alberto U. Triulzi and Gerardo Bönnhoff have been timed in 10.6 for the metric 100.

Juan H. Kahnert put the shot 50'3"7/8 at Buenos Aires, on Dec. 8. He is only 22 years of age and may be the first South American to hit 16 mtrs. (52'5"7/8).

..... Long distance man Martin Stokken was the outstanding Norwegian athlete of 1949. Viljo Heino, the Finnish veteran, seems to think a lot of Stokken. As a matter of fact the young Norwegian ran 5,000m in 14:30.4 and 10,000m in 29:58. He is also a leading steeplechase specialist, his best record being 9:16. Björn A. Paulson, the high jumper who placed second to John Winter of Australia in the 1948 Olympics, did not live up to expectations last year. He and Birger Leirud only cleared 6'4"3/4. The best find of the year however was Sverre Strandlie, one of Europe's youngest hammer throwers. Strandlie beat Bo Ericson of Sweden at Stockholm with an excellent 183'9"1/2.

NEW ZEALAND RECORDS BROKEN

by J.H. Galli

Twelve New Zealand records were broken, and ten were equalled in the Dominion championships at Napier on Dec. 31 and Jan. 2.

For sheer brilliance, individual honors go to Jim (Dutch) Holland, 1948 Olympian who, besides winning two hurdles titles (he didn't contest the 220yd. final), set new records in all three -- 14.6 in the 120yd., 23.8 in the 220yd, and 52.6 in the "quarter".

Dave Batten broke Morris Curotta's 220 (turn) record by a tenth in clocking 21.2 sec. (this also equalled George Simpson's straight time), while he made it a double by taking the 440 in 48.6.

Both Arthur Eustace (heat) and Charlie Parker (final) equalled John Treloar's 100yd. record of 9.6, but a slight following wind ruled them out.

Parker's sister, Doris, established new womens 100 and 220yd. records of 10.9 and 24.7. Other womens records: 80m H- N. Gourlay, 11.5 (heat) and 11.4 (final, with wind). BJ- Y. Williams (18'11½"). Shot- Y. Williams (38'3½").

John Sinclair won the mile by inches from M. Marshall, in 4:13.5, after a terrific tussle down the straight. Sinclair's time lowered Randolph Rose's record, which had stood for 24 years, by 1/10th.

Doug Harris, injured in the 1948 Olympics, did not contest the 880, but he won a heat of the quarter in 48.8.

100- Parker (9.6); 2, Eustace.
220- Batten (21.2); 2, Parker.
880- Simpson (1:54.4)
3-mile- Hoskins (14:39.2)
6-mile- Taylor (30:40.2)2,Nel.
Marathon- Bromily (2:55:32.8).
220 LH- L. Smith (24.4)
HJ- Borland (6'3")
HSJ- Kay (48'4 3/4")
Hammer- Fuller (155'8½")

1949 AMERICAN DISTANCE CHAMPS

Running-	
15,000m	Vic Dyrgall
20,000m	Vic Dyrgall
25,000m	Charles Robbins
30,000m	Jesse Van Zant
Marathon	Vic Dyrgall
Walking	
10,000m	Henry Laskau
15,000m	Lief Somerseth
20,000m	Wm. Mihalo
25,000m	Wm. Mihalo
30,000m	Wm. Mihalo
35,000m	Adolph Weinecker
40,000m	Adolph Weinecker
50,000m	Adolph Weinecker

TELL YOUR FRIENDS

Many readers have asked us to send complimentary copies of the NEWS to their friends--which we have been happy to do.

Just send us the names and addresses and we will see that your friends receive a free copy. Write to TRACK & FIELD NEWS, Box 248, San Bruno, Cal.

TRACK & FIELD NEWS

Cordner Nelson ..... Editor
Bert Nelson ..... Publisher

STAFF

D. H. Potts, Associate Editor; R. L. Quercetani, European Editor; Robert Cella, Eastern Contributor; Joe Galli, Australian Contributor.

RATES

$2.00 per year, paid in advance. $2.50 per year outside United States, 20 cents per copy. Air mail, $3.50 per year. Air mail outside United States, rates on request.

BACK COPIES

Vol. 1, Nos. 1 and 2, February and March, 1948, $1.00 each. April and May, 1948, 50 cents. All others, 25 cents.

ADVERTISING

Classified, 15 words $1.00. Display rates on request.

Published at P. O. Box 248, 626 San Mateo Avenue, San Bruno, California. JUno 8-4505.

TRACK SHOES

For indoor or outdoor sprinters, jumpers or all around uses. Indoor Shoes at $3.98 up and Outdoor at $6.95 up

Samples sent on request!

George J. Jaglowicz

Florsheim Arch-Support Shoes for Men and Women

14292 GRATIOT
DETROIT 5, MICH.

Also Football, Baseball and Basketball Shoes

Gehrmann Decisions Wilt

(continued from page 1)

edges over Charley Moore in 1:12.8; Phil Thigpen kicked to edge Bob Mealey and Roscoe Browne in the 1:55.2 half; and Curt Stone put on a last lap kick for a two-yard win over Horace Ashenfelter in 9:03.7, the year's fastest two mile.

Harrison Dillard won his fourth Millrose crown (as did Richards) by nipping Craig Dixon in the latter's board debut. And Dick Phillips, the top high jumper of last year, bowed to Jack Heintzman at 6-6.

Results:

60- 1, Stanfield (6.4); 2, Kaplan; 3, Dwyer; 4, Grace.
600- 1, Fox (1:12.8); 2, Moore (1:12.9); 3, Rhoden (1:13.3); 4, Maiocco (1:13.5); 5, McFarlane (1:14.2).
880- 1, Thigpen (1:55.2); 2, Mealey (1:55.3); 3, Browne (1:55.3); 4, Stoltman (1:56.1); 5, Oberholtzer (1:56.4); 6, Moran; 7, Whitfield.
Mile- 1, Gehrmann (4:09.3); 2, Wilt (4:09.3); 3, Barry (4:10 2); 4, Twomey (4:11.5); 5, Wade(4:13.4); 6, Kirwan.
2-miles- 1, Stone (9:03.7); 2, Ashenfelter (9:04); 3, Quinn, (9:37.1); 4, Shea (9:43.7); 5, Lucas (10:07.8); 6, Lewandowski.
60HH- 1, Dillard (7.3); 2, Dixon; 3, Gehrdes; 4,Mitchell.
MileR- 1, Seton Hall (Stanfield, Slade, Bright, Carter) (3:19.5); 2, NYU; 3, Cornell;
2-mileR- 1, Syracuse (Poreda, Perrit, Sawyer, Weaver) (7: 48.7); 2, Princeton; 3, NYU.
2-mileR- 1, Yale (MacDougal, Klinger, Stoltman, Wade) (7:48.7); 2, Georgetown; 3, Villanova; 4, Manhattan.
HJ- Heintzman (6-6); 2, Phillips (6-5); 3, tie Vislocky, Vessie, Lyster (6-4).
PV- 1, Richards (14-11¼); 2, Laz (14-6); 3, Smith (13-6); 4, tie Sherman, Appel, Bastar (13-0).

Carr, Macmillan Star

(continued from page 1)

880- Macmillan (1:55.2); 2, White (1ft); 3, Humphreys.
Mile- Macmillan (4:15.8); 2, MacDonald(4:16.5); 3, Plummer(4:16.5).
3-mile- Perry (14:37.8); 2, Emmerton (14:38); 3, Geo. Campbell (8 yds.).
HH- Weinberg (14.6); 2, Gardner (1½); 3, Mullins (3½).
220 LH- Gedge (23.9); 2, Doubleday(in); 3, Goodacre.
440 H- Goodacre (53.7); 2, Gedge (6); 3, Doubleday(7).
440 R- West Aust. (41.8).
Mile R- N.S.W. (3:27.2).
PV- Denton (12'1").
Discus- Reed (149'5¼").
Shot- Mullins (44').
Javelin- McKeand (194'11½").
Hammer- Pardon (153'½").

TIES WOMEN'S 100 RECORD

Marjorie Jackson, 18-year-old Australian wonder girl, equalled Fanny Blankers-Koen's world 100yd record of 10.8. Last year, Miss Jackson, a slightly built typist, defeated Fanny in two races.

Wilt Named Outstanding

(continued from page 1)

hours after his mile victory in Philadelphia.

George Wade, Yale's indoor IC4A champion, ran away from the highly touted John Barry in a 4:13.1 mile to gain 2d honors in the balloting.

Wilt won his fifth straight in the indoor campaign by outsprinting Curt Stone by four yards and Horace Ashenfelter by six in a 300 yard kick. Wade's victory came after a wicked pace of 58.3 and 2:02.3 and saw a tired Barry finish third behind Tom Kirwan as John Twomey spilled 200 yards from home.

Frank Fox won another 600 yard victory in 1:13, Jim Fuchs fell short of the indoor shot put record with a heave of 55'4", and Bob Richards took the pole vault at 14'6". The high jump went to 1949 AAU runner-up, John Heintzman of Bradley.

Phil Thigpen won the 1000 easily in 2:18.2 after Frank Owens of Indiana and Henry Stoltman of Yale tumbled at the start of the gun lap.

Georgetown's freshman sprint ace won the 50 by inches from veteran Chuck Peters of Indiana in 5.5.

Jim Gehrdes of Penn State whipped a mediocre hurdle field in a 5.7 race over the 45 yard high barriers.

NYU's crack mile relay team set a new meet record of 3:20.3, beating Seton Hall and Villanova.

Villanova set a new 2-mile relay record of 7:44.8, beating Georgetown, Yale, Syracuse, and four others.

Results:

50- 1, Fielding (5.5); 2, Peters; 3, Kaplan.
600- 1, Fox (1:13); 2, McFarlane; 3, H. Maiocco (1:14.2); 4, Curotta (1:14.3); 5,Guida.
1000- 1, Thigpen (2:18.2); 2, Conrardy (2:18.7); 3, Stoltman (2:20.5); 4, Whiteaker.
Mile- 1, Wade (4:13.1); 2, Kirwan (4:14.1); 3, Barry (4:15. 4); Twomey (4:17.4); 5, Joyce, 4:25; Josh Tobey (4:28.5); 7, Pratt.
2-mile- 1, Wilt (9:06.8); 2, Stone (9:06.9); 3, Ashenfelter (9:07.6); 4, Schoeffler, Tufts (9:23.7)
MileR- 1, NYU (Payne, Hatch, R & H. Maiocco) (3:20.3); 2, Seton Hall (3:21.5); 3, Villanova (3:21.9); 4, Penn St.
2-mileR- 1, Villanova (Paturzo, Simigan, Thompson, Ross) (7: 47.8, newR); 2, Georgetown, (7:49); 3, Yale (7:52.2); 4, Syracuse (7:54.9); 5, SetonH.
45HH- Gehrdes (5.7); Mitchell; 3, McNally.
HJ- 1, Heintzman (6-5); 2, tie Reville, Webb, Jones (6-4).
PV- 1, Richards (14-6); 2, tie Smith, Appel, King, Sherman (13-0).
SP- 1, Fuchs (55-4); 2, Lampert (51-10); 3, Frank (50-10½); 4. Tootell (48-6½).

COMMENTS INVITED

Let's hear from our readers. What do you find good and bad about the NEWS?

DON CANHAM*

Popular University of Michigan Track Coach *Member of our Athletic Advisory Board is one of the famous professionals that must be consulted.

New JUMPER *Shoe*

Lighter, too!

Ideal for athletes who use sprint shoes for high jumping, pole vaulting and hurdling.

Shock absorbing shoes designed for perfect heel protection, never before available.

Molded sole continues around the heel that is further protected with a built-in rubber cup.

Pat. Applied for

No Heel Ridges or Stitches

GEO. GILLIS SHOE CORP.

Constantly designing better Scholastic Footwear

FITCHBURG, MASSACHUSETTS

Send for YOUR trial sample at once